REDS LEAD BRAVES, 5-4

COMPLETE NEWS, MARKETS AND SPORTS

BOSTON EVENING AMERICAN

A HOME PAPER FOR PEOPLE WHO THINK

VOL. 25—No. 61 | Published Daily by New England Newspaper Publishing Co., 8 Winthrop Square | BOSTON, FRIDAY, JUNE 1, 1928 | Entered as second class mail matter at Boston, Mass., under the act of March 3, 1879 | 2 CENTS WITHIN 50 MILES OF BOSTON | 3 CENTS ELSEWHERE

STATE BASEBALL LEAGUE BASEBALL IS POPULAR IN MASSACHUSETTS

Peach

Today

The Very Latest
His Master's Crib
The Glass and Dough
The Gibson Candidate

—By Arthur Brisbane—

Copyright, 1928, by Star Co.

LEARN WHAT Editor Coblentz reports as "latest political dope from Washington." You need not believe it, but this is how it goes:

"Coolidge for President, Hoover for Vice-President. Coolidge to resign at the end of two years, after serving as President for exactly eight years, or two full terms."

President Coolidge, spending his summer vacation in Wisconsin, reminds you of Ruth, only, unlike Ruth, President Coolidge, "amid the alien corn," and middle western farmers, will defy criticism of his McNary-Haugen veto. Every farmer will admit that the President has the strength of his convictions, and farmers like that.

"The ox knoweth his owner, and the ass his master's crib." And some of our educators, newspaper owners, editors and book publishers also know their master's crib, and eat at it.

One professor in Pennsylvania told the Federal Trade Commission in Washington yesterday that he had been paid $250 apiece for three lectures on public utilities.

The professor was not doing "under cover work" for Pennsylvania utility corporations. The corporations, it seems, simply wanted to eliminate incorrect opinions about their business.

The bootleg and bandit business grow and improve hand in hand.

"Don't make a squawk or we'll kill you." That was the first command of bandits, holding up the Broadmoor Country Club near Indianapolis.

"Throw the glass and the dough in the sack," was the second command, when the bandits lined up against the wall two hundred ladies and gentlemen enjoying a dance. "The glass" meant diamonds and other jewelry. Collectors of "glass and dough" made their getaway.

Will Rogers is nominated for President by Charles Dana Gibson and his able son, Langhorne Gibson, in their publication, "Life."

Rogers, who says he "chews to run," calls his a "bankless campaign," and "the nomination leaves me dazed, and if I can stay dazed, I ought to make a splendid candidate."

Will Rogers is young, and doesn't realize how much truth there is in that.

An election to the presidency dazes a man so thoroughly that it takes him about four years to get over it. And by that time they are thinking about another candidate.

Favorite sons of various States will meet at the Republican convention angry, because their States have been "invaded" by Herbert Hoover.

Those favorite sons won't be as angry as the professional politicians.

There is profit in trading one favorite son against another, or trading all of them for a consideration when the time comes. When favorite sons fade away, politicians' profits fade also.

A child seven years old is kidnaped in Ohio and killed under horrible circumstances.

The murder of that little girl is another achievement of our bootlegging age. Charles J. Hoppe, with a wife and one-year-old child, whom, police say, confessed the killing, says he was "full of bootleg whiskey and my recollection of the killing is vague."

Something ought to be done

Please Turn to Page 22, Column 1.

U. S. Treasury Balance

Washington, June 1—Today's balance, $82,767,817.

U. S. Customs Receipts

United States customs receipts, $40,128,593.

Bank Statement

Boston balance	$37,000,000
Boston clearance.....	100,000,000
New York balance....	191,000,000
New York clearance..	7,069,000,000

THE WEATHER

Fair tonight; Saturday partly cloudy with showers; warm; southerly winds

High tide 10:32 a. m., 11:02 p. m.

Sun rises 5:10; sets 8:14.

Light all vehicles at 8:44 p. m.

FLIERS LAND AT HONOLULU

Reading Found Guilty on Decimo, L.A.W. Charges

LINER SUNK OFF CAPE; 7 DIE

FLIERS ARE GREETED IN HONOLULU

Wheeler Field, Honolulu, June 1 (AP)—The transpacific monoplane Southern Cross, bearing four men, came safely to earth here today at 12:19 p. m. Pacific coast time (4:19 Boston time), after 24400-mile flight from Oakland, Cal., begun at 3:51 a. m. (12:51 Boston time) yesterday.

At 12:08 p. m. coast time the Southern Cross was over Honolulu, escorted by navy planes.

All sirens were blowing full blast.

Honolulu, June 1 (AP)—The Mutual Wireless Co. received a message from the Southern Cross stating it got its bearings from the U. S. S. Richmond. The message reported land in sight.

(Previous messages from the aviators told of sighting land, then of being fooled by the clouds, and

Please Turn to Page 2, Column 5.

PITTSFIELD MAN HELD IN BANKRUPT PLOT CHARGE

Gus Perlman, former treasurer of Millman's, Inc., Pittsfield clothing house, has been arrested in Brooklyn as a fugitive from justice, according to word received here today by Asst. U. S. Atty. John J. Walsh. Perlman is under indictment with another Pittsfield man charged with conspiracy to conceal assets following the bankruptcy in December last of the Pittsfield firm

For Time o' Day Call CAPitol 1000

On and after June 1, you may learn the correct time by calling CAPitol 1000. The information is available twenty-four hours a day.

Such calls will be charged for like any other call to a down-town Boston telephone. There will be no additional fee for the information.

Long ago, because it interfered with their regular work, we had to abandon the practice whereby switchboard operators gave out the time.

The demand still persists; and in order to measure and meet it, a special bureau, CAPitol 1000, has been established. Calls for the time, answered through this special bureau, will not interefere with the regular work of switchboard operators.

Continuance of this bureau depends on its value to the public as shown by its use.

CLINTON B. ALLSOPP, Division Manager
New England Telephone and Telegraph Company
245 State Street, Boston

Sends Hub Ship Down ⌒ *But Saves Many of Crew*

DOLLAR LINER BRINGING SURVIVORS IN CRASH TO BOSTON

The President Garfield of the Dollar line, which sank freighter Kershaw a few hours out of Boston, with loss of possibly ten or a dozen lives. The collision took place off East Chop, Martha's Vineyard. The Garfield is bringing 30 survivors to Boston.

—International Newsreel Photo

WASHBURN CANDIDATE UNLESS BUTLER RUNS

Robert M. Washburn, president of the Roosevelt Club, announced today his candidacy for Republican nomination for United States Senator.

Only for ex-Senator William M. Butler will he step out of the battle area, Washburn declared in placing himself in the lists and he asserted also his belief that Butler could defeat Senator David I Walsh this year.

Washburn's candidacy was announced without his waiting for the unofficial state-wide conference, June 30, at which the strongest candidate to oppose Walsh was supposed to be "suggested."

"It is high time that the party awoke to the exigencies of the situation," said Washburn in his announcement. "Apathy prevails, and a drifting which is a symbol of destruction. It is high time that someone announced his candidacy for this seat."

READING IS FOUND TO BE GUILTY

Atty.-Gen. Arthur K. Reading was found guilty of misconduct and maladministration in office and his impeachment was recommended in the report of the legislative investigating committee filed in the House of Representatives today.

The committee in its report included a resolution for impeachment for adoption by the House.

Of the four issues presented in evidence before the committee, Reading was cleared of culpability in two—the Florida Land Enterprises and the Cattle Fraud papers.

In both the Decimo Club and the L. A. W. transactions, the attorney-

Please Turn to Page 6, Column 2.

BRAVES AND REDS BATTLE AT WIGWAM

Braves Field, June 1—The league-leading Cincinnati Reds opened up their four-game series with the Braves here today.

Ed Brandt was selected by Manager Hornsby to stop the onrushing Reds. He was opposed by the submarine twirler, Carl Mays.

FIRST INNING.

Reds—Critz singled. Hornsby tossed out Purdy. Pipp fanned. Zitzmann walked. Hornsby tossed out Walker. NO RUNS.

Braves—Richbourg beat out a bunt. Moore hit into a double play, Pipp to Ford. Sisler singled. Critz tossed out Hornsby. NO RUNS.

SECOND INNING

Reds—Dressen doubled. Nicnitch singled. Ford walked, filling the bases. Mays hit to Bell, whose throw to Taylor forced Dressen and Mays was doubled up at first, Taylor to Sisler. Critz fouled to Sisler. NO RUNS.

Braves—Bell doubled. Brown was safe on May's fumble. Bell held third as Critz threw out Farrell. Taylor was purposely passed, filling the bases. Brandt singled, scoring Bell. Richbourg singled, scoring Brown and Taylor. Moore hit into a

Please Turn to Page 15, Column 4.

REDS.		BRAVES.	
Critz, 2b.	1	Moore, lf.	0
Purdy, lf.	0	Richbourg, rf.	1
Pipp, 1b.	0	Sisler, 1b.	1
Zitmann, cf.	0	Hornsby, 2b.	0
Walker, rf.	0	Bell, 3b.	1
Dressen, 3b.	1	Brown, cf.	0
Picnich, c.	0	Farrell, ss.	0
Ford, ss.	0	Taylor, c.	0
Mays, p.	0	Brandt, p.	1

MAN DYING, GIRL HURT AS AUTO SWIPES TRUCK

One man is dying, a girl was injured and an auto and truck damaged today in a crash at A and Melcher sts., South Boston.

Daniel J. Crowley, 55, of Fisher ave., Roxbury, was taken to City Hospital where his name was placed on the danger list. He was struck by the auto operated by Frank Connellsen, chauffeur for Dr. Charles Mackey of Broadway, according to the police.

In evening, the auto collided with a truck, throwing Alice Maloney, 19, of East Second st., South Boston, against the side of the auto. She was a passenger with Connellsen. Lacerations over her right eye required hospital treatment.

Cemetery Worker and 2 Near Death in Crash

Michael F. Morrissey, Medford cemetery worker, and two companions were injured, possibly fatally, today, when the automobile to which they were riding struck a tree and overturned on Craft's Hill, Manchester-by-the-Sea, on the road to Gloucester.

The three men were picked up unconscious by Chief of Police George H. Dean of Manchester and rushed to the Beverly Hospital, where two of them were said to be in a critical condition.

They were accompanied to the

Please Turn to Page 5, Column 4.

STEAMER KERSHAW IS LOST OFF CAPE

From seven to twelve men were drowned today in the waters off East Chop, Martha's Vineyard, when the round-the-world passenger liner President Garfield rammed and sank the Merchants' and Miners' steamer Kershaw, bound from Boston to Norfolk, Va.

Thirty survivors were picked up and are being brought to Boston by the President Garfield, which was on route here from New York when the crash occurred. They will be landed at the Hoosac docks, Charlestown.

The Garfield is badly damaged on the bow, but above the waterline, and the vessel was in no danger in good weather.

The Kershaw, with a crew of 37 or more, the exact number not being known, and with no passengers, was only a few hours out of Boston when sunk.

The ships came together about three miles off East Chop and a mile and a half west of Hedge Fence lightship, an hour after midnight on a night so placid that the crash of the two vessels was heard ashore.

Miss Cora Fisher, sitting in an automobile near Vineyard Haven, was an eye-witness of the collision, seeing the two sets of lights which she had been watching closely mingle together as the crash was heard.

Please Turn to Page 2, Column 1.

BRAVES—REDS GAME (Continued)

SIXTH—Delaney no wpitching. Critz beat out a bunt. Taylor threw out Purdy. Critz went to third on Pipp's fly to Brown. Ball tossed out Zitzmann.

Richbourg walked. Moore sacrificed. Sisler out at first. Hornsby walked. Bell flied to Walker. NO RUNS.

SEVENTH—Walker flied to Richbourg. Dressen out to Farrell. Picitich hit a home run. Ford poppued. 1 RUN

Reds	0 0 0 3 1 0 1
Braves	0 3 1 0 0 0
Cubs	0 0 0 0
Pirates	1 2 0 4

Blake and Hartnett; Grimes and Gooch

Brooklyn	1 0 0 2 0 1
Giants	0 0 2 1 0 0

Elliott and Deberry; Benton and O'Farrel

St. Louis	0 1 0 0 0 0
Phillies	0 0 0 0 0 0

Reinhart and Wilson; Pruett and Lerian

RITZ WAITER SAYS HE BOUGHT RUM FOR PERRY

Thomas Ryan, one of the five defendant waiters of the Hotel Ritz of Columbus ave., on trial in Suffolk Superior Criminal Court charged with selling liquor, testified today he went outside the hotel and procured liquor for Raymond L. Perry, agent for the Watch and Ward Society.

Ryan, who said he had been a waiter in the best hotels of Boston, declared he purchased the liquor from a bootlegger and that Perry gave him a tip of $2.

Questioned by Atty. Robert J. Gallagher, defence counsel, Ryan denied selling any liquor in the hotel.

"Mr. Perry and his wife came to the rathskeller about February 1," said the witness. "They ordered food and Mr. Perry asked me if there was anything cold to drink. I said:

"Yes, there is nice cold milk or

Please Turn to Page 9, Column 5.

The BOSTON FIVE CENTS SAVINGS BANK

NOW is the time to start saving for your 1929 VACATION

30 SCHOOL ST. BOSTON, MASS.

VACATION CLUB BEGINS JUNE 1st

SAVE WEEKLY
$ .50
1.00
2.00
5.00
10.00
FIFTY WEEKS

Take a supply on the outing

SIMPSON SPRING BEVERAGES

OUTBOARD MOTORS AT IVER JOHNSON'S
155-163 WASHINGTON STREET
CORNER CORNHILL

ARE YOU THE WOMAN
With a "Stay-at-Home Outfit?"
Join the Unique Fur Club
See Page 6

Profit awaits both buyer and seller who meet through Stanford Want Ads.

HUB LINER IS SUNK IN CRASH WHILE OFF MARTHA'S VINEYARD

SEA TRAGEDY IS MARKED BY THRILLING RESCUES

Continued from First Page.

Misunderstanding of signals is believed to have been the cause, for the vessels bespoke each other shortly before the accident. The sea was smooth and the sky clear.

The President Garfield, owned by the Dollar Line, was reported making 14 knots when it struck the Kershaw on the latter's port side, just forward of the bridge.

The freighter rolled over but remained on the surface for a few moments while the big liner's prow was in its side. Then the Kershaw broke free and went to the bottom within ten minutes in 30 feet of water.

LEAP INTO THE SEA

Many of the crew of the freighter saved themselves by leaping to the deck of the liner, while others hurled themselves into the sea and fought desperately to prevent themselves being sucked under as the Kershaw sank.

The masterly seamanship of the man at the wheel of the President Garfield, in holding the prow of the big liner in the gaping hole in the side of the freighter, gave them time to leap clear of the doomed vessel.

They were picked up by members of the crew of the liner who put out in four boats.

No trace of those reported missing could be found, although the search by the liner's crew lasted for several hours.

Coast Guards in three patrol boats dispatched from the Woods Hole base by Commander Fred A. Nichols continued the search for the missing or their bodies, but their hunt was equally unsuccessful.

While the boats were being lowered from the Garfield, inspection was made of the liner's own wounds. It was found that by releasing the fuel from the forward bunker the bow would lift high enough to keep the water from entering through the crushed plates.

Men from Vineyard Haven aided in the rescues, speeding to the scene in a launch after hearing the crash. This launch was used to tow the lifeboats with survivors back to the liner after the strong tide scattered them.

PROCEEDS TO BOSTON

Three of these Vineyard Haveners, Capt. George H. Moir, Ernest Hutchinson and Dr. Lee J. Hand, were eating a "midnight supper" in a cafe when the sound of the collision sent them running to the shore.

They got Capt. Stanley Fisher, his sons, George and Meredith, and Raymond Baptiste, and got out in Capt. Fisher's boat, the Loona. Dr. Hand, who is director of the Marine Hospital at the Haven, treated the men pulled out of the water.

Placing a buoy to mark the spot, the President Garfield proceeded to Vineyard Haven Harbor and anchored. At 7 o'clock it weighed anchor and was off for Boston and is due to reach here at 4 this afternoon.

The list of the crew of the Kershaw, the only list available, sank with the vessel. According to officers of the Merchants and Miners Line, the men sign articles aboard the ship at the start of each trip and therefore a duplicate list is not available ashore.

A coastal pilot, Ralph W. C. Smith of New York City, was at the wheel of the President Garfield at the time of the collision.

Capt. O. H. Moir, who boarded the President Garfield, reported the following members of the crew of the Kershaw aboard her:

Capt. Brooks.
Chief Engineer John Dawson.
Second Officer E. Bowe.
Third Officer H. E. Calls.
First Assistant Engineer A. R. T. Gotwald.
Third Assistant Engineer Fred Lewis.
Boatswain Gus Marris.
Quartermaster Louis Knight.
Quartermaster John A. Hudking.
Frank R. Bell.
E. Nickerson.
M. Barrows.
F. Rosery.
S. D. Robonson.
H. R. Clifton.
W. Robinson.
M. Brooks.
E. Clark.
Lin Taylor.
J. Wells.
E. Long.
T. Johnson.
M. McLean.
E. Cox.
W. Nickles.
Romert.
Mostery.
Claypool.
Operator F. D. Nosbens.

Telegrams from relatives of the crew of the Kershaw began arriving at the Boston offices of the Merchants & Miners line before noon, with inquiries regarding the kin of the seamen.

Officials of this line, as well as those of the Dollar line, asked Coast Guards to continue the search for survivors.

The names of those "missing" would not be definitely known, according to spokesmen for the Merchants & Miners, until the President Garfield docks.

The liner had just completed a cruise around the world, the last leg of which was from Marseilles to New York, and was bringing three passengers to Boston, after which it was scheduled to return to New York to commence another world tour.

At first the captain of the Garfield thought that all of the crew of the Kershaw were saved and he so radied. A check-up among the survivors showed that a number were missing and this information was transmitted to the Coast Guard boats in the vicinity.

The Coast Guard base at Woods Holes was first notified of the collision within a few minutes of the time it occurred.

The President Garfield ran aground only a short distance from the scene of today's disaster, in August, 1925, but was refloated without serious consequences.

The Kershaw was formerly in the passenger service, but while being reconditioned in 1920 caught fire and sank at her pier. She was afterward converted into a freight carrier for the Boston-Norfolk run.

The President Garfield was in charge of Capt. Albert Wilson, according to local offices of the Dollar line. The vessel is 10,556 gross tons, 502 feet long, with 62-foot beam, and was bringing 1800 tons of cargo to Boston from Mediterranean ports, in addition to the three passengers.

The Kershaw was 282 feet in length, 43 feet wide and 16 feet above the keel, 3741 gross tonnage and 1854 net tonnage.

DRAWING DEPICTS THE FATAL COLLISION TODAY AT MARTHA'S VINEYARD BETWEEN BOSTON SHIPS

Sketched by Boston Evening American Staff Artist W. Kolliker from dispatches telling of the collision between the Dollar liner President Garfield, bound for Boston, and the M. & M. line freighter Kershaw, outbound from Boston, at Martha's Vineyard today. In a few moments the Kershaw sank. The Garfield is bringing 30 survivors to Boston. The collision is unexplained. The sea was calm and there was no excessive wind. Loss of life estimates range at from seven to a dozen and exact toll may never be definitely known.

MESSAGES TOLD CHEERILY OF FLIGHT OVER PACIFIC

Continued from First Page.

finally of being lost. The story is dramatically told in these bulletins:]

Honolulu, June 1 (AP)—The Mutual Wireless Company reported that the Southern Cross flashed this message: "Sighted land" at 6:35 a. m. (9:05 a. m. Pacific time) or 1:05 p. m. Boston daylight-saving time.

The aviators at 6:51 a. m. 3:29 Pacific time) radioed:

"These clouds are fooling us. We thought he had sighted land, but guess not. We can stay up four hours more. 4We have been up 24 hours and 25 minutes now. A batteries are down; can't receive anything."

Soon the Southern Cross radioed: "Guess we are lost. Radio A battery went down. Please get ship with receiver. Get our bearing on my 740 wave. Will keep going so they can track us."

The second message came 26 minutes after the one from the Southern Cross flashing the tense words "sighted land." It meant that the watchers ashore must curb their impatience while for the men aboard the Southern Cross, watching the gauge which marked the diminishing supply of gasoline, it meant anxious peering ahead to discern the lofty peaks of Oahu Island on which they plan to bring their land plane to rest.

The crowd got the first thrill of the morning when Martin Jensen in the monoplane Aloha, with which he won second place in last summer's Dole flight race from California, appeared through the morning haze. There was a rush to the ropes at the edge of the field, by the crowd of about 500.

The mists rolled away, melted by the warm sun of Hawaii. All was prepared for the welcome to the four brave men, nearing the end of their 2400-mile flight. Heading the welcomers was Governor Wallace R. Farrington of Hawaii.

How Story of Flight Reached San Francisco

San Francisco, June 1 (AP)—The Radio Corporation of America reported receipt of a message from the monoplane Southern Cross at 5:12 a. m. today (8 a. m., Boston time), saying: "All well. Still shooting on all three."

At 4:30 a. m., the Radio Corporation reported receipt of a message addressed to the Associated Press. The message said:

"Expect to be in Honolulu 9:30 a. m. (Presumably Pacific coast time.) Elevation now 4500 feet. Clouds, but nice moon. Chilly, but not bad."

The hour of arrival, allowing for daylight saving time, would be about 2 o'clock Boston time.

At 4:21 Lieut. Lyon, navigator, messaged the Associated Press radio station in San Francisco:

"All O. K. 4:30 a. m. (Pacific time), 500 miles to go."

Through the long hours the four aviators, two Australians and two Americans, remained cheerful despite the strain of piloting their craft high above the sea.

Their messages, some of them personal, repeated over and over that everything was "O. K." described the sunset with the gorgeous light effects on the clouds below, and the opal dusk which held the plane in its arms after the sun had disappeared into the western ocean.

The plane sent a message at 10:05 o'clock last night saying a downward current had caused her to lose some altitude, and then maintained silence for more than an hour. The first definite news that she had survived the plunge was given out by the San Francisco Examiner, which said the newspaper's private station had heard the plane's radio calling but was unable to get the message.

Inability to understand the plane's radio was attributed to interference by the army radio station at Leavenworth, Kan.

The radio messages revealed that the two Australians, Capts. Charles Kingsford-Smith and Charles T. P. Ulm, pilots, and the two Americans, James Warner, radio operator, and Lieut. Harry Lyon, navigator, had maintained the confidence they expressed before starting.

It was Warner who kept the world informed of the plane's flight, while Lyon navigated the tri-motored Fokker, "shooting stars" now and then, Warner reported, to get their position.

The Southern Cross hopped off from Oakland Airport yesterday at 5:51 a. m. or 12:51 p. m. Boston daylight saving time, with the flight to Honolulu the first leg of a projected 7788-mile flight to Sydney, Australia, by way of Hawaii and the Fiji Islands.

"Will Be in Australia Soon," Pilot Radios Home

London, June 1 (AP)—Frequent wireless messages are being received in Australia from the two Australians in the Southern Cross, says a Sydney dispatch to the Evening News.

One message from Capt. Kingsford-Smith said: "Everything fine with us. Convey our love to father and mother. We hope to be with them soon."

Wilkins Meets Hindenburg

Berlin, June 1 (AP)—Capt. George Wilkins and Lieut. Carl Eielson were received by President Von Hindenburg today and told him all about their flight from Alaska to Spitzbergen.

Australia Flight Stories Exclusively in Hearst Papers

Full details of the 7788-mile flight planned by Capt. Kingsford-Smith and Pilot C. Ulm will be given exclusively to the Hearst newspapers, which are backing the ambitious hop.

The men of the Southern Cross, who started their air journey from San Francisco with Honolulu as their immediate objective, planned to reach the Fiji Islands, and ultimately Brisbane and Sydney, Australia. They will give complete stories to readers of the Hearst newspapers.

Southern Cross Log as It Flew Over the Pacific

By the Associated Press.

The log of the monoplane Southern Cross on its 2400-mile flight to Hawaii, the first hop of the 7788 mile journey to Australia (Pacific standard time) follows:

THURSDAY

3:30 P. M.—Doing fine; six hours out. Altitude 1300 feet. Half-ton lighter and making better speed.

6:58 P. M.—Latitude 33 north, longitude 135 west; speed 70 knots, going strong. Altitude 1300 feet, sea smooth. Distance about 850 miles.

8 P. M.—Flying over clouds. Out 860 miles from San Francisco.

9 P. M.—Just 12 hours after leaving field at Oakland. The western sky is still gray, illuminated by the sun. The clouds are drifting. Altitude 3500 feet.

11:15 P. M.—Hit air pocket, said message from Southern Cross picked up by Mackay Radio Company. Message said monoplane had struck a downward current and lost altitude.

11:30 P. M.—Southern Cross radio says it "came in" but no messages were broadcast.

FRIDAY.

12:05 A. M.—Associated Press radio station 6-KW reported hearing Southern Cross radio, but generator trouble apparently prevented messages being sent.

12:40 A. M.—Everything O. K. Southern Cross approximately 1300 miles off California coast.

1:35 A. M.—All well; three motors still spitting fire. Now 16½ hours in air, ship heaving a bit, but plowing right along.

2:30 A. M.—Steamer Malike reported Southern Cross passed overhead about 1450 miles from California coast.

3:20 A. M.—Flew over steamships Malike and Manoa. Everything O. K. 700 miles to go.

4:15 A. M.—Everett, Washington, intercepted message: Position F. C. T. Latitude 36.50 north. Longitude 148.56 west. Altitude 4500. Speed 79 knots. Five Wheeler field 10 a. m.

4:30 A. M.—Message to the Associated Press said: Expect to be in Honolulu 9:30 a. m. Elevation now 4500 feet. Clouds, but nice moon. Chilly, but not bad.

4:31 A. M.—Lieut. Lyon, navigator, messaged the Associated Press radio station, San Francisco: "All O. K. 4:30 A. M. (Pacific time), 500 miles to go."

5:12 A. M.—All well. Still shooting on all three," said a message to the Radio Corporation of America at San Francisco.

6 A. M.—"Southern Cross 350 miles from Honolulu. Speed 77 knots," said message received in San Francisco by the Associated Press radio station, 6 a. m.

10:15 a. m., Coast Time—Southern Cross radioed "Guess we are lost. A battery went down. Please get ship with receiver. Get our bearings on my 740 wave. Will keep going so they can track us."

10:40 a. m., coast time, radio station Fort Shafter, Hawaii received message from Southern Cross saying land in sight.

Two Australians, Two Americans ∽ Who Hopped for Hawaii ∽ On the Way to Australia

Lieut. H. W. Lyon — Capt. Charles Kingsford-Smith — Capt. Charles Ulm — James Warner

JUST BEFORE TAKE-OFF TO HAWAII, FIRST LEG OF AUSTRALIAN TRIP

Two were going home, two were on trip abroad and all were on the most perilous voyage of their lives. The hop to Honolulu, one of 2408 miles, was accomplished by Lieuts. Hegenberger and Maitland last year. Two other planes also did it.

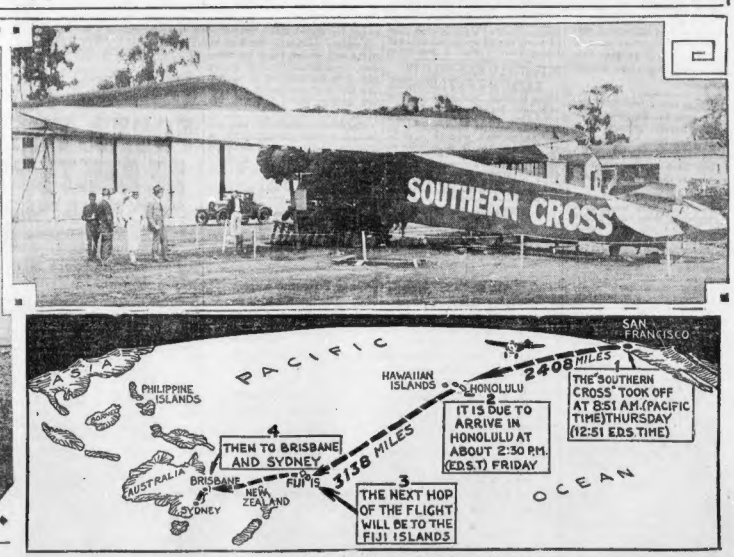

ROUTE OF THE 7738-MILE FLIGHT TO SYDNEY

The tri-motored monoplane Southern Cross in which Capt. Charles Kingsford-Smith and his companions hope to encompass the flight from California to Australia. The daring aviators were fully confident of doing that when they got near their goal of their first leg, Honolulu, today.

HUB SCHOOLBOY CADETS PARADE 15,000 STRONG

WHEN 15,000 SCHOOLBOY CADETS GO ON PARADE

POWER LOBBY RUNS RIOT IN WESTERN COLLEGES

Bride All Alone

ARRIVES IN HUB

Mrs. Helen Brandt of Philadelphia, who arrived in Boston aboard the Republic, completing alone the last half of her honeymoon trip. Her husband was forced by business to remain abroad.

26 REGIMENTS REVIEWED BY GOVERNOR

Eight Boston schoolboy cadets were treated for injuries today on Boston Common at the end of the annual street parade.

The boys treated at the Red Cross tent set up on the Common had but slight hurts, however, and these were sustained during a period of larking between the ending of the parade and the official review.

In the line of march today were 26 regiments totalling more than 15,000 cadets, and they were cheered on by flag-waving fathers, mothers, sisters and girls of the co-ed schools.

Forming in the streets near English high school the parade wound through Clarendon and Stuart sts., Columbus ave., Boylston, Tremont, Park and Beacon sts. to the Common.

The cadets were reviewed at the State House by Governor Fuller and his youngest son, Peter; the Governor's staff, ex-Mayor James M. Curley; Lieut-Gen. and Mrs. Edward L. Logan, Superintendent of Schools Jeremiah Burke and Gen. Clarence R. Edwards, among others.

On Boston Common the cadets were reviewed by the official Boston group headed by President Thomas H. Green of the City Council, representing Mayor Nichols.

Lieut.-Col. Charles A. Bamlett, the chief cadet military instructor, was chief of staff and in military command of the parade. The cadet major-general in command of the line

Please Turn to Page 3, Column 4.

Patrick Fitzgerald, 11, who traveled on the Republic unchaperoned from County Kerry, Ireland, shown with E. E. Clive, owner-manager of the Copley Theater. Mr. Clive returned from London. He soon will sail abroad with his wife and daughter.

—Boston Evening American Staff Photo

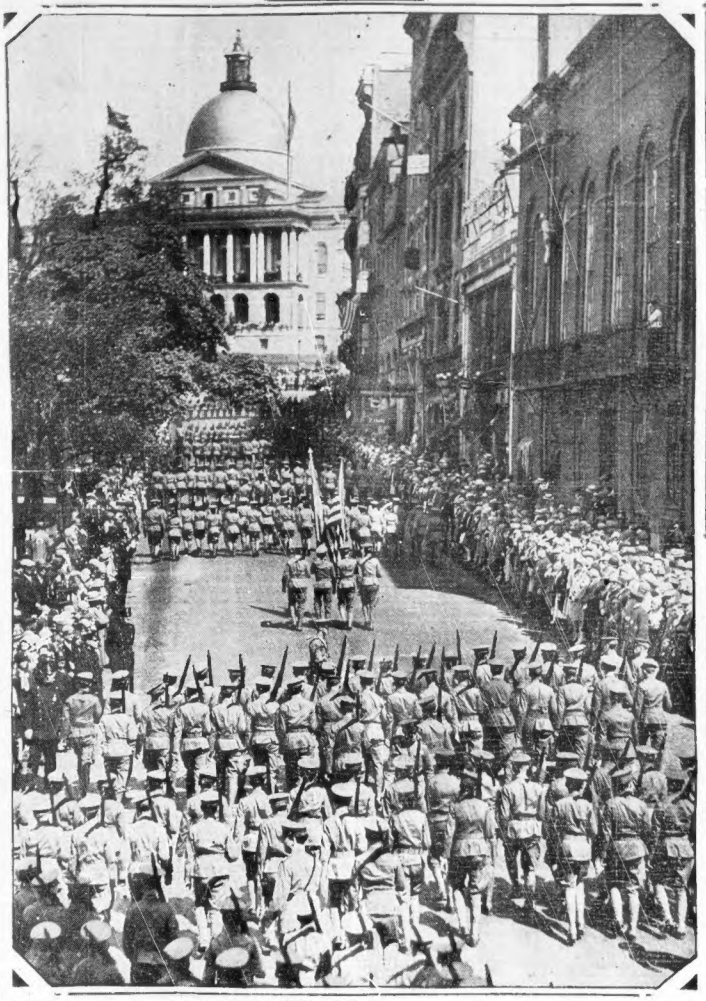

BOSTON AMERICAN
BOSTON, FRIDAY, JUNE 1, 1928

GOVERNOR REVIEWS THEM AT CAPITOL

Twenty-six regiments of Boston schoolboy cadets were lustily cheered along the line of their annual parade on their way to the State House and then to Boston Common. Part of the line is shown here approaching the capitol.

24 EXECUTIVES ARE PLACED ON ONE FACULTY

Washington, June 1 — Electric power interests run riot in the colleges and universities of Colorado, boasting that they have 24 utility company executives on one faculty and paying out thousands of dollars to professors, according to evidence before the Federal Trade Commission.

"A splendid contact" with "all the institutions of higher education" in Colorado, New Mexico and Wyoming was claimed in one letter placed in record in the commission's investigation of the so-called power trust.

Censorship of the "tendencies" and "intellectual leanings" of educators coming to join the faculty of the University of Colorado was shown in letters from the files of the Rocky Mountain Committee on Public Utility Information.

This committee paid half the salary of Hubert P. Wolfe, a utilities research fellow of the University of Colorado delegated to study the "economic aspects" of the Boulder Dam project.

This project, calling for construction of a great flood control, irrigation and power dam at Boulder Canyon on the Colorado river, has been blocked by the power lobby in the last two sessions of Congress.

George E. Lewis, committee director, "rather imagined" that Wolfe was a member of the Colorado fact-finding committee, appointed by his university to study the bearing of the dam upon the state's future.

In any event, he testified, the committee would be likely to use

Please Turn to Page 11, Column 3.

Accuses Rival

CAUSE OF TILT

Mrs. Maude Murphy of Somerville, who named Mrs. Patricia Godfrey of Charlestown in a suit against H. L. Murphy for separate support. Murphy and her lawyer were near blows at the trial.

Miss Mary Corrigan, Miss Rose Marie Shea and Miss Phyllis Underhill were among the hundreds of school girls waving pennants and piping on toy whistles as the cadets went marching by.

Summer White House — Where Trout Flash — And Cool Winds Blow — In Woods of Wisconsin

CLOSE TO THE HEART OF NATURE IS "CEDAR ISLAND LODGE"

Estate of the late Henry Clay Pierce on the Brule river, 35 miles from Superior, Wisconsin. Shown on the left is the lodge, an eight-room bungalow, and on the right the dining hall.

—Photos by Acme

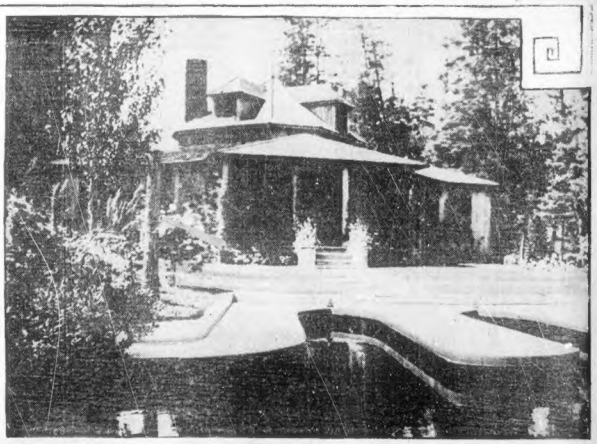

COOLIDGE'S SUMMER SLEEPING QUARTERS

In this spacious bungalow by the edge of the quiet waters, far from the rush of civilization, the President will get refreshing rest after a hard day's fishin'.

CHILDREN GRIEVE FOR MISSING WHITE DOG

Children who play in Joseph st, Dorchester, are mourning the loss of a playmate—a white Siberian smoyed dog owned by Daniel Phillips of 2 Joseph st. The dog is pure white with a fluffy coat, in appearance resembling an Eskimo husky. She is six months old and answers to the name of Trixy. Her friendliness for children or her penchant for riding in automobiles may have lured her away from home on Tuesday, her master believes. He has offered a reward.

BATHING SUITS ALL WET, SOME SCORCHED IN BLAZE

Hundreds of bathing suits were wet during a fire in the building at 288 Devonshire st., occupied as a storehouse for bathing suits by the J. W. Brine Co. Damage to the suits and to the storage rooms on the first and second floors is set at $5000. The fire is believed to have started from spontaneous combustion.

Real estate values are growing steadily in Boston. If you ever intend to own your home, buy it now! See the home bargains offered today in the Classified Ads.

Filene's Automatic Bargain BASEMENT

A unique store—where there are no elevators, no charge accounts, no free deliveries, no free alterations, etc.—a store which offers $1 reward to the first person discovering any exaggeration or misstatement in our signs or advertising—a store where everything is priced LOW to start with under penalty of automatic reductions of 25% after 12 selling days, 50% after 18 selling days, 75% after 24 selling days. Goods unsold after 30 selling days given away to charitable institutions.

SATURDAY at 9
Big BOYS' 2 pc.
all wool blue serge suits $5
made of 10 ounce Whitman blue serge
ODD LOTS

because ODD LOTS

Double breasted style with lined knicker. When have you heard of such unusual all wool suits at such an exceptionally low price? In time for graduation exercises. Sizes 7 to 12 in lot. Better come early!

SATURDAY at 9 A. M.
children's all wool navy cheviot coats
regulation style with arm insignia and brass buttons
$3.95

At the exceptional price because end of the season close out lots. All fully lined. Sizes 3 to 6 years in lot. Also tweeds or kashmirs—sizes 2 to 6 in lot. Come early!

16 or 18 in. Overnight cases
Cobra grained fabric with gay colored linings. One pocket, one lock and 2 clasps.
$1
ODD LOTS

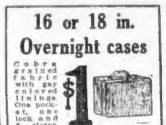

SATURDAY at 9
BOYS' reversible jackets
$1

Corduroy jackets with plaid reverse — knitted wristlets and waistband. Sizes 8 to 18 in lot. 944 lots.

WHOLESALER'S CLEARANCE LOTS
girls'--children's and INFANTS' shoes

Tan, gunmetal, patent, combination, etc., straps and oxfords—leather or rubber soles—spring or rubber heels. Sizes 5 to 8—8½ to 11—11½ to 2 in lot.
$1.35

SATURDAY at 9
MEN'S top-coats
$6.90

End of the season closeouts — mixtures, tweeds and plain light shades. Sizes 34 to 40 in lot.

SATURDAY at 9
MEN'S Work Shirts
SECONDS
39c

Good quality blue chambray—double or triple sewn seams—full cut. Sizes 14½ to 17 in lot.

SATURDAY at 9
MEN'S shoes
Black or brown leathers or patent—high or low shoes. Goodyear welted. Sizes 6 to 11 in lot.
$1.95
some SECONDS same as style

SATURDAY at 9
misses' new SILK sleeveless sport dresses
$5

Washable silks in pastel shades—kick or combination pleats—some with faggoting, etc., trimming. Sizes 14 to 20 in lot. Some few of a kind. Odd lots.

SECONDS of a leading brand of hats known all over the country
MEN'S famous brand new straw HATS
$1.90

the first quality hats with labels sell for $3—these have no labels and you probably can't find the fault—all weaves and all white and colored combinations. Some 6¾ to 7⅞ in lot. Saturday

HUNDREDS OF OTHER BARGAIN LOTS NOT ADVERTISED—NO MAIL ORDERS

MRS. SEARS SOON TO BE BACK IN HUB, SAYS BETTY ALDEN

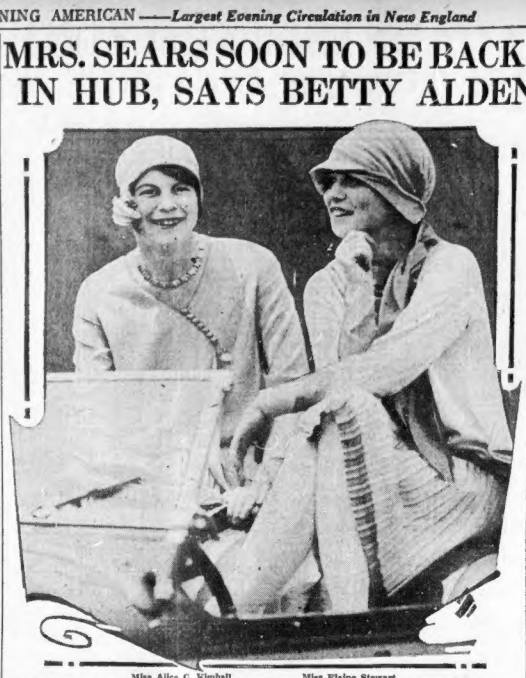

Miss Alice C. Kimball Miss Elaine Stewart

BOSTON SOCIETY GIRLS FREQUENTLY SEEN AT HORSE SHOWS

TALL SHIPS COME SAILING INTO PORT BRINGING WITH EACH VOYAGE CERTAIN superlatively important Bostonians given to gadabout ways. Very soon, within a few days in fact, Mrs. J. Montgomery Sears will probably be on home soil once more, since her name is inscribed in the passenger list of the Ile de France and that futuristic sea-going hotel is due at her New York dock some time next week. Mrs. Sears goes abroad with a regularity similar to the season's changing, but of a greater frequency.

MRS. GEORGE VON L. MEYER, the senior to bear the name, comes home also next week. At least, her plans call for passage westward via the Conte Biancamano, and that steamship is already plowing her way here. I believe the Donna Brambilla accompanies her mother, Mrs. Meyer, on the journey hither. It has been Mrs. Meyer's custom and pleasure to live much abroad in recent years. Specially does she find the winters in foreign climes much to her liking, as well as the social life in favorite Continental capitals.

THE PARIS HAS A BOSTON list of flattering importance. That steamship is outbound at midnight tonight, and has on board from Cambridge Prof. Jean Jaques Haffner and Mme. Haffner, with their daughters, Mlle. Monique and Mlle. Antoinette Haffner. Every summer time do the Haffners sail away to spend several months in the homeland. Their party includes Mme. Mathilde Pierre and Mlle. Helene Pierre. Prof. Haffner is one of the Harvard College staff, guiding the scholastic destinies of certain of that university's bright young men.

VIA THE PARIS ALI BEY E. YAHIA and his dark-eyed and attractive wife take their transatlantic passage en route to Alexandria. The Yahias have been making an extended stay in town, with headquarters at the Hotel Sheraton, and their own car, brought half way around the globe from Egypt. It is business primarily that brings Mr. Yahia here, and it is an annual pilgrimage. Mme. Yahia, French, petite, and charmingly Parisienne in frocks and manners, has been making her second Boston visit.

THE ORANGE BLOSSOM scented motif woven through June's pattern is this year more than ordinarily arresting. Certain intercity alliances serve to introduce the welcome variant, because the local set's interest is keen whenever Boston youth or maiden looks otherwhere for a life mate. Smart Chicago and important Boston share interest in Miss Alice Rand's marriage with Alexis de Tarnowsky. And smart Chicago in numbers will board the Twentieth Century one day soon for Boston and the nuptials of Miss Rand and young Mr. De Tarnowsky.

DR. AND MRS. GEORGE DE TARNOWSKY, of the Windy City, are parents to the bridegroom-elect. Miss Rand is the daughter of Mrs. George Fillmore Swain of Brookline. The De Tarnowsky Chicago circle is distinguished, as is the bride's family here in town. De Tarnowsky prestige in Chicago and Rand-Swain importance here in town imbue the ceremonial with distinction, even though it does occur on a June Saturday supremely sportive. It is a courageous bride whose wedding cards read "June 16," in this year of grace and race meets.

THE VERY PRETTIEST SORT of bride attendant is Miss Susan Hammond, graceful as a sapling and rose-leaf checked. When on Saturday next her brother, Samuel Hammond, Jr., takes unto himself a wife Miss Hammond in the church processional will be distinctly an asset, since she contributes radiance and individuality to such a scene. The Hammond family started for Alabama and the bride's home last Tuesday. Miss Isabel Towson Alleyn is to be the future Mrs. Hammond, Jr.

MISS ALLEYN IS THE DAUGHTER of Mr. and Mrs. Charles J. Alleyn, whose home is in Sheffield, Ala. Loving friends and doting relatives are bestrewing the pre-nuptial days with festal occasions, and the Boston contingent arrives in ample season for all the gayety. The bride-elect, after her coming out, successfully stormed the halls of learning at Wellesley and got her degree at that college in 1926. Mr. Hammond is Harvard, 1923, having followed paternal example in matriculating at the Cambridge college.

WETHERN'S of Boston

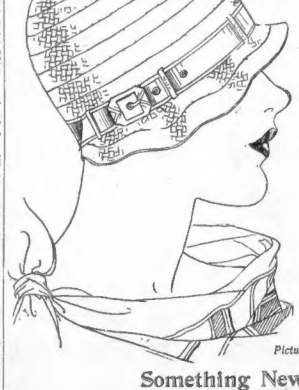

Pictured!

Something New and different

INTERWOVEN SILK BRAID ADJUSTABLE HEAD SIZES

in colors: Pink, Maize, Peach, Orchid, Sand, Black, Navy and White. Moderately Priced $5.00

Arriving daily
Many new Summer Felts in Pastel Shades

Temple Place thru to West Street

WORKER BURIED ALIVE RESCUED

Buried alive in a gravel pit midway between Essex and Manchester-by-the-Sea on the Essex road, Patrick Flaherty, 41, of South Boston was rescued by fellow workers today.

Flaherty was one of the men working under Foreman J. A. Murphy of Malden when a huge bank caved in without warning. He was sent to the Beverly Hospital where doctors found he had a broken left leg, several broken fingers and possible internal injuries.

Meet to Stabilize Franc

Paris, June 1 (INS)—Stabilization of the franc will be the main issue before the new Chamber of Deputies which met this afternoon.

JUDGE GRAY TO TRY KNOWLTON

Judge Wilford D. Gray, Jr., was assigned today to sit at the trial of Frederick Hinman Knowlton, Framingham business man, charged with the murder of Marguerite Stewart, Beverly teacher, whose body was found beside the Cambridge turnpike in Concord.

The trial will open Monday in Cambridge in a special session of Middlesex Superior Court. A special venire of jurymen has been summoned.

Only one other session of superior criminal court will be active next week, this being the session of Judge Hugo A. Dubuque, who will open the June term.

Mangel's
90 STORES

DRESSES
In the three outstanding Summer fabrics
Flannel
Linen
Novelty Crepe

5.00

These three models are typical
Styles galore—
Every coloring—
One piece
Two piece
Jacket effects
Prints
Roman stripes
Women's and misses' sizes

Mangel's
449 Washington St.
Near Winter St.

HOUGHTON & DUTTON CO.

Legal Stamps Given and Redeemed

"It's fashionable to be thrifty"

Maker's Show Room Stock, One or Two of a kind

Silk Dresses

Usually $10 and $15

Sizes 16 to 20 and 36 to 48 **$6.44**

We've had dress values that were extraordinary before—but we can't remember when such choice models were ever priced at $6.44! Flat crepes with embroidered bodice or print combinations—polka dots—coin dots. A vacation special that needs prompt choosing.

THIRD FLOOR

Get The Children Ready For Confirmation and Graduation!

Special Values---Complete Stocks Ready Now!

Girls' White Dresses

—Crepe de Chine
—Tailored Styles **$5.50**

Of fine quality silk crepe de chine. Smart tailored one and two piece effects with long or short sleeves. Some with dainty hand embroidery; semi-pleated skirts, others with knife pleating. Sizes 7 to 14 years. Ideal dresses for graduation or confirmation, wonderful quality at this low price.

Rayon Slips

Of fine quality lustrous rayon; made with built up shoulders finished with tiny ruffles. In white only, sizes 8 to 16. **$1.00**

Rayon Bloomers

Made of fine quality rayon that wears and launders so well. Cut full; reinforced seat. In white or flesh. Sizes 6 to 14. **85c**

THIRD FLOOR

Boys' Blue Suits

—4-Piece Style
—of Wool Serge **$9.75**

Double breasted blue serge knicker suits of wool fabric. Finely tailored for perfect fit. Expert workmanship throughout insures long wear. Guaranteed not to fade. These are suits that every boy will proudly wear at graduation or confirmation and for a long time after. Sizes 7 to 15 years.

Sport Blouses

Sport blouses in fancy patterns to please every boy. Strongly made for long wear. **39c**

Boys' Hats

Made of good quality washable material in new colors and designs **65c**

STREET FLOOR

Famous "Beacon Hill" Shoes

Made to Our Specifications By Endicott Johnson Co.

For Boys

$2.98 to $4.98

Gun metal, tan and nut brown oxfords and high cut laced shoes. Priced according to sizes. Strongly made to stand hard wear.

STREET FLOOR

For Girls

$1.95 to $4.98

One strap pumps, laced and blucher oxfords Patent leather, gun metal, white duck and tan leather. Priced according to sizes.

STREET FLOOR

$9.98 Velocipedes

Coaster Wagons About ⅓ price!

Metal body in enameled blue color. Ball-bearing rubber-tired wheels for easy rolling. **$2.98**

Ball-bearing kind with enameled blue frame. Adjustable saddle and handle bars. 20-inch front, 14-inch rear wheels; heavy rubber tires, rubber grips and pedals. **$4.98**

FOURTH FLOOR

Children's Socks

Half length styles of rayon and cotton **25c**

Now is the time to stock up on socks for the kiddies' Summer wear. Made of lustrous rayon and cotton in a wide variety of beautiful colors. All perfect quality. Sizes 5 to 7½.

STREET FLOOR

TAMMANY HEAD, FACING GRILL, GOES FISHING

New York, June 1 (AP)—The Senate presidential campaign funds investigating committee issued subpoenas today for George W. Olvany, leader of Tammany Hall, and Mayor Frank Hague of Jersey City.

The committee was informed that Mr. Olvany had left town yesterday on a fishing trip and would not be in New York before Monday. No return had been received today on the subpoena issued for Oscar Miller, chairman of the Albany Civic League. His name was furnished yesterday by the committee by Senator Heflin, Alabama.

SCHOOL CADETS DO THEIR BIT

Continued From Page 3.

of march was Cadet Col. James T. Lynch of Brighton high school, who won that honor through winning first prize in the indoor competition May 18.

Cadet brigade commanders were Cadet Brig.-Gens. Arthur Markliss of Hyde Park high school, 1st brigade; Richard Vincent of East Boston high school, 2nd brigade; Robert B. Buckley of Boston Latin, 3rd brigade, and Nathan X. Challant of Dorchester High, 4th brigade.

Participation of the grammar school boys this year was their first and was in the nature of an experiment.

The order of march was as follows: English high school, three regiments; Dorchester high school, three regiments; Boston Latin school, two regiments; Charlestown high, Jamaica Plain high, Brighton high, East Boston high, South Boston high and Hyde Park high school, one regiment each in that order; High School of Commerce, two regiments; Boston Trade school, one regiment; Mechanic Arts high

Then, in order, came the third intermediate school cadet regiment made up of cadets from the Oliver Wendell Holmes, Frank V. Thompson, Henry L. Pierce and Grover Cleveland grade schools; the first intermediate regiment of cadets from the Abraham Lincoln, Donald McKay, Joseph H. Barnes, Washington-Allston, Michael Angelo, Bennett and Washington grade schools and the second intermediate regiment of cadets from the Robert Gould Shaw, Washington Irving, Theodore Roosevelt, Edward Lewis, John J. Wintlirop and Bigelow grade schools.

The cadets were reviewed at the State House by Governor Fuller and his youngest son, Peter; the Governor's staff, ex-Mayor James M. Curley, Lieut.-Gen. and Mrs. Edward L. Logan, Supt. of Schools Jeremiah Burke and Gen. Clarence R. Edwards, among others.

On Boston Common the cadets were reviewed by an official Boston group headed by Pres. Thomas H. Green of the City Council, representing Mayor Nichols.

WOMAN SICK IN BED SEES MAN LOOT HOME

Powerless to protest except by voice as she lay sick in bed, Mrs. Samuel Baer of Seaver st., Roxbury, today watched a thief ransack her apartment while he pointed a threatening gun at her head.

"He demanded money," she told the officers, "and when I told him I had none he went through closets and generally ransacked the apartment." With a last threat to make no outcry he left the apartment. Mrs. Baer was unable to determine the quantity of articles taken.

SOMERVILLE MAN, 74, DIES IN HOUSE WHERE BORN

After an illness of three months, Arthur Pierce Vinal died in Somerville today in the house in which he was born 74 years ago. Vinal was a life-long resident of the city and formerly active in politics there, having served on the Common Council, as president of the board of aldermen and as a representative. Until eight years ago he was engaged in the lumber business in Charlestown. He was unmarried and is survived by two sisters. Funeral services will be held Monday at the home.

SAYS HE BOUGHT RUM FOR PERRY FOR A $2 TIP

Continued from First Page.

ginger ale or near beer,' Mr. Perry ordered two bottles of near beer.

THEY HAD A LITTLE TALK

"When I brought them to the table he engaged me in conversation. Says he: "'You look like a good barp.' 'I am,' says I. 'Well, so am I,' says he. 'I got a little cold. There isn't a chance of getting a pint, is there?'

"'There's no chance here,' I says, 'but you can go outside and get it. There's a bootlegger on every corner.'

"Well, Mr. Perry he said he didn't know the bootleggers and they didn't know him. So I said I couldn't go out then for it. Then he asked me how much they got around there for liquor and I said $5.

"When he left the room Mr. Perry gave me $5 and said: 'If you get a chance get me a pint.' Later when I got the chance out I go. I walked a couple of blocks down the street and got a pint. It was all wrapped up in tissue paper and when I gave it to Mr. Perry he gave me a $2 tip."

Ryan testified that at 8 p. m., February 2, when he is also charged with selling liquor to Perry, he was off duty and at home with his wife and eight children.

Under cross-examination by Dist. Atty. Joseph Scolponeti, the witness said he did not know any bootleggers by name.

TELLS OF MEETING

John Sullivan, proprietor of the hotel, testifying for the defense, told of an early morning meeting with Nicholas J. Cockinos, chief investigator for the Watch and Ward Society.

Sullivan's promptness in answering questions asked by Defense Attorney Robert J. Gallagher, brought an emphatic protest from Asst. Dist. Atty. Joseph Scolponeti, with the result that this line of questioning was excluded.

"During the month of April, about 4 o'clock one morning, did you by appointment meet Mr. Cockinos on Massachusets ave., near Albany st.?" Attorney Gallagher asked.

"Yes," the witness replied.

"Were steps taken to eliminate witnesses?"

The witness replied, "Yes" as Asst. Dist. Atty. Scolponeti was getting to his feet to object.

Judge Hayes excluded the question and warned the witness not to answer when the district attorney stood up to object.

"Was a request made by Mr. Cockinos for a substantial sum of money?" Atty. Gallagher continued. Again the witness replied "Yes," and again the question was excluded.

"Had you been in touch with the Boston police department in connection with this matter?" "Yes."

"Were you in communication with Mr. Cockinos, April 11, 16 and 17?" "Yes."

SAW GIN AND RYE.

The next witness was Russell O. Quinton, chief bellman at the Bay State Hotel in Worcester in October of 1927, when Perry, to whom the five Ritz waiters are alleged to have sold liquor, was a guest at that house.

Quinton testified he went to Perry's room nine or ten times a week during the month Perry was there, and saw gin, rye and bourbon there in bottles.

"I saw High and Dry gin, Overholt rye and Bourbon," said the witness.

Rene Legase of the Bay State Hotel said he was with Perry on several parties in Worcester, at that Perry was unable to work for a week after one of them. Legase said he was no longer friendly with Perry as he understood Perry "was persecuting Mr. Sullivan."

Cockinos denied he had met Sullivan early in the morning at Massachusetts ave. and Albany st. He said he made arrangements over the telephone to see Sullivan, but it was on official business.

ONE KILLED AS FREIGHT HITS TRUCK AT SHIRLEY

Shirley, June 1 (INS)—Struck by a Boston & Maine Railroad freight train and tossed 25 feet with his motor truck, Jacob L. Blumenthal, 53, proprietor of a bottling works, was instantly killed today. He is survived by a wife and four children.

Don't Take a Chance With Your FURS!

It Only Takes *One Moth* to ruin a Fur Coat!

Lowest Rates on

Fur Storage

Repairing and Remodelling

Remodelling

Have your old coat remodelled into the very latest style, like a new coat, at phenomenally low prices NOW during the quiet season.

Trade In

Your old coat toward a new, next season's style coat. These beautiful new creations are arriving daily at prices averaging 1-3 less than later in the season.

Phone LIB. 9027

If it is inconvenient for you to come to town. Our representative will give you prices of remodelling and repairing, etc.

Relining

Complete, including the material. A wide choice of beautiful patterns and designs **$12**

Fur Scarfs

A beautiful selection of new Fur Scarfs — compelling values. **$12.95** Others $18.75 to $65

L. J. FOX

41 Winter St., 4th Floor

Lib. 9027

Drunk at State House Tries to Horn in on Rum Probe

A real honest-to-goodness inebriated gentleman was discovered at the State House today. He was wandering about the corridors evidently in search of a spot to lie down.

"Where you going?" Watchman Henry Noyes accosted him.

"Wall (hic) I read in the (hic) papers about the rum probe (hic) at the State House. 'N here I am."

There he was, rather, for Watchman Noyes showed him the door.

"That didn't require any investigating committee," Noyes remarked.

MAN DYING, GIRL HURT IN CRASH

Continued from First Page.

hospital by Ernest Tutten, superintendent of cemeteries in Medford, who appeared on the scene in another car shortly after the accident.

According to Chief Dean, the cause of the accident was not determined, but it is believed to have occurred when Morrissey, who was driving, lost control of the car and it shot across the road, crashing into a tree.

The heavy car was demolished and its three occupants were thrown out. Morrissey, who lives in Winthrop st., Medford, was identified by Supt. Tutten, in whose car he was taken to the hospital, while Chief Dean took the others.

POLICE SEIZE GUNS HERE TO BLOCK "TONG WAR"

Acting on a "tip" that munitions were stored in the building in preparation for a "tong war," the police headquarters vice and liquor squad raided an address in Albany st., finding a pistol, revolver, shotgun, cartridges, a still and two gallons of "moonshine."

Ung Get Hong, 32, in whose room the munitions and still were alleged to have been found, was arrested on a charge of illegally manufacturing liquor. According to the police the cartridges found all had had the slugs notched in "dum dum" fashion.

BOSTON WHOLESALE MILLINERY CO.

Upstairs 3rd FLOOR — 59 TEMPLE Place BLAKE BUILDING

Newest Vogue Felt Hats

Regular $3.50 Quality

$1.96

Just the hat for now. Ideal for beach, for vacation and for dance wear.

Black, White and All Summer Colors

Full Line of Wedding and Graduation Hats Now Ready

WEDDING HATS

MADE TO ORDER AT OUR USUAL LOW PRICES

Advertise Your Wants in the Boston Evening American

GILCHRIST'S Bargain Basement

Self-Acting Reductions

Guarantee bottom prices or

25% reduction after 12 selling days

50% reduction after 18 selling days

75% after 24 days Given to charity after 30 days

Saturday at 9--for Early Shoppers--at Bottom Prices

12 Exceptional Lots

White Flannel Sport Dresses

$5

Attractive tennis or sleeveless golf costume. Navy blue, double side-pleats. A few pastel colors.

Women's, Misses' Coats

$5.90

Odd lots—few of a kind—many fur trimmed. Kashmirs, a few velveteens, and cotton others.

Misses' and Women's Dresses

$2.95

Printed and high shade flat crepe dresses; others, too. Spring's newest style features.

Children's Shoes

$1.59

Sample and Other

Tan leather crepe sole oxfords, strap pumps and others. Sizes to 11. Samples in sport oxfords. Sizes 10 and 13 only.

Women's Summer Felts

$1.95

Vagabond and close-fitting models. Many with modish tuckings and stitchings. Pastel shades, black, and navy.

Men's Athletic Union Suits

69c

Broadcloth and others; round and square neck.

Girls' Silk Dresses

$2.99

Crepe de chine and washable silks. Pastel white or street shades. Hand-embroidery, lace, and other trimmings. Sizes 8 to 14 years in lot.

Children's Tailored Straws

95c

Attractive tailored models, ribbon trimmed; variety of bright shades.

Boys' Broadcloth and other Blouses

29c

Seconds. Some percales. Made with open cuffs; full cut. Sizes 8 to 15.

Women's Silk and Rayon Stockings

59c

Lisle lined garter top, lisle toes and heels. Beige, French nude, champagne, etc.

Women's Sample White Shoes

$1.69

Some slightly soiled. White kid strap or step-in pumps. Cuban or Spanish heels in lot.

Women's Rayon Stockings

29c

Seconds. Rayon in the top, lisle-lined hems, toes and heels. Pastel and other shades

No Mail or Telephone Orders Filled

Domino
THE HOUSEWIFE'S NAME FOR
Granulated Sugar
American Sugar Refining Company

FIND READING GUILTY IN DECIMO CLUB AND L. A. W. CASES

Continued from First Page.

general was declared guilty of misconduct and maladministration.

IN DECIMO CLUB CASE

In its conclusions in the Decimo Club case, the committee reported:

"The committee finds that in entering the employment of the Decimo Club under conditions and circumstances as herein found by the committee and in the acceptance of $25,000, as found to have been to him paid, and his participations in the false and fictitious transactions relating to the said payment, as found by the committee, Mr. Reading was guilty of misconduct and maladministration in his office as attorney-general of Massachusetts in that he wilfully, wrongfully and corruptly and for his own profit and emolument brought the administration of justice in this Commonwealth into discredit and disrepute and degraded and defamed the dignity, integrity and authority of the office of attorney-general of this Commonwealth and thereby impaired and destroyed public confidence in the administration of that office, and thereby wilfully, wrongfully and corruptly prostituted his official power and influence for the purpose of securing benefits to himself."

L. A. W. TRANSACTIONS.

The committee's conclusions regarding Reading's participation in the L. A. W. transactions were as follows:

"Mr. Reading was and is guilty of misconduct and maladministration in his office as Attorney-General of Massachusetts in that he wilfully, wrongfully and corruptly and for his own profit and emolument brought the administration of justice in this Commonwealth into discredit and disrepute and degraded and defamed the dignity, integrity and authority of the office of Attorney-General of this Commonwealth and thereby impaired and destroyed public confidence in the administration of that office and thereby wilfully, wrongfully and corruptly prostituted his official power and influence for the purposes of securing benefits to himself and his private clients."

CATTLE FRAUD PAPERS

Regarding the cattle fraud papers, the committee reported, "that such loss or displacement, together with the rediscovery of these papers, was due to the negligence and disregard of responsibility incident to the custody of the Attorney-General's office of papers known to be of vital importance. . . . The committee is unable to determine to what extent Mr. Reading had knowledge either of the custody, the care or the use of these papers . . . and therefore makes no finding of culpability other than that there was reprehensible negligence . . ."

The committee found such negligence "attributable to a lack of responsible attention on the part of the assistants of the attorney-general."

Going into the Decimo Club case, the committee found "that in the conversation of May 17 Mr. Reading intended to give the impression to the Websters, representing the club that he was available for employment by it and that he would accept such employment if offered to him."

"The committee finds that Mr. Reading intended from wrongful and corrupt motives to conceal and withhold from the public and the officials of the Commonwealth the fact that he had entered or intended to enter the service of the Decimo Club.

CONCEALED HIS EMPLOYMENT

"The committee further finds that the check for $25,000 drawn by the Decimo Club and made payable to Herbert L. Barrett was intended by the Decimo Club, as Mr. Reading well knew and also intended, as a false pretense and misrepresentation and concealment of the fact that the payment was intended to be made and was made in truth to and for Mr. Reading and to or for no one else.

"The committee further finds that Mr. Reading so intended to conceal and did so conceal through such fictitious transactions the fact that he had entered into a corrupt employment by the Decimo Club.

"The committee further finds that Mr. Reading, while attorney-general and so representing himself, did in bad faith withhold from the deputy attorney-general of the State of New York the fact that he was intending to enter into the employ of the Decimo Club or was interested in its protection while he sought information from the deputy attorney-general with respect to his investigation of the Decimo Club and the intended or proposed restraining proceedings to be instituted by the State of New York.

"The committee finds in so dealing with the law officers of the State of New York Mr. Reading as attorney-general of the Commonwealth of Massachusetts acted in bad faith and with corrupt intent to deceive and mislead the law officials of the State of New York, and thereby brought reproach, discredit and distrust upon the law department of the Commonwealth of Massachusetts in its relations with a like department of another state.

"The committee finds that the conduct of the affairs of the Decimo Club in the State of New York, as well as in this Commonwealth, was at the time of and prior to Mr. Reading's entering its employment, represented to him and appeared to be in fact, a more specious device conducted under false pretenses and representation of fraternal benefits to its members, for the collection of money from members of the club for the enrichment of its officials, employes and promoters."

"The committee finds that Mr. Reading while Attorney-General did wilfully, wrongfully and corruptly receive and accept from the Decimo Club on or about June 8, 1927, the sum of $25,000 for his own use and profit in consideration of his promise and assurance of his official favor and protection to be extended by him as Attorney-General of Massachusetts to the Decimo Club in its conduct and operations in the Commonwealth of Massachusetts.

"SOLD OFFICIAL FAVOR."

"The committee finds that Mr. Reading after the payment to him of said $25,000 rendered no service to the Decimo Club either in extent or in value or in any wise commensurate with said payment for the revamping or revision or reconstruction of the constitution, bylaws or corporate structure of that club.

And the committee finds that said payment of $25,000 was made to Mr. Reading on the false pretense that it was for and in consideration of his legal services in a revision or revamping, amendment or reconstruction of the corporate structure of the Club and was a mere subterfuge and false pretense, as Mr. Reading well knew and as the officers of the Decimo Club participating in the said transaction and payment also well knew.

The committee further finds that Mr. Reading wilfully, wrongfully and corruptly received and accepted the said payment of $25,000 as and for and in the purchase of his official favor and of his protection to be officially extended to the said Decimo Club in its then present and to be continued operations in this Commonwealth."

WRONG DOING SPECIFIED

Reading was found guilty of misconduct and maladministration in the following points of the L. A. W. case:

In wrongfully entering into employment as private counsel for various subsidiaries of the United L. A. W. Corporation for his own private gain and in violation of his obligations and oath of office as attorney-general.

In calling in his capacity as attorney-general, after notice of alleged criminal acts, District Attorney Rugg by telephone.

In sending Inspector Mitchell to Worcester.

In procuring Mr. Wolfe's presence in the office of the attorney-general.

In the talk which took place at the interviews between the attorney-general and Wolfe on November 10 and on November 11;

In bringing about an audit of the books of the parent company by Mr. Pride;

In bringing about the turning over to an assistant attorney-general under an escrow agreement all the supervisory contracts and shares of stock in the subsidiaries owned by the parent company and Wolfe personally;

In sending Pride to Worcester with a letter to the banks on official stationery of the attorney-general and signed by him as attorney-general.

PROTECTING CRIMINAL ACTS.

In bringing about a settlement with assured immunity against criminal investigation or prosecution because of a controversy then pending and apparently involving criminal aspects between the parent company and its subsidiaries through fear on the part of Wolfe and his advisors that, if such settlement satisfactory to Mr Reading was not reached, criminal proceedings would result and through their desire to secure such indemnity; and in wilfully, wrongfully and corruptly stifling and suppressing for his own profit and gain inquiry or investigation respecting alleged wrong-doings of the parent company or of Wolfe, and in wilfully, wrongfully and corruptly participating for his own gain and benefit in the compounding, composition and concealment of alleged unlawful or criminal acts committed within the Commonwealth and in wilfully, wrongfully and corruptly protecting from the operation of the laws of this Commonwealth alleged offenders against their provisions.

Real estate values are growing steadily in Boston. If you ever intend to own your home, buy it now! See the home bargains offered today in the Classified Ads.

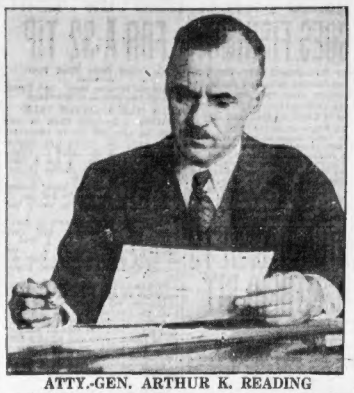

ATTY.-GEN. ARTHUR K. READING

Her
Graduation Gift
* * *
Watches have always been the favored gift for graduation. Their permanent quality appeals particularly to thoughtful parents, many of whom are now wearing watches purchased from Jason Weiler & Sons years ago.

14K Solid White Gold Watch
AN EXTRA SPECIAL VALUE is this Exquisitely Engraved 15-Jewel Solid White Gold Wrist Watch. An ideal graduation gift. The engraved dial has raised gold finished numerals. Choice of black or grey silk ribbon bracelet. Our price direct to you **$17.50**

For Men and Young Men
We carry an immense stock of all the best makes. A Graduation Gift suggestion is the 19-Jewel Waltham in 25-year white or green gold filled case for $38.50. Boys' and Youths' Strap Watches; contest item, $6.95 and up.

MAIL ORDERS FILLED
JASON WEILER & SONS
Manufacturing Wholesale & Retail Jewelers. Established 1870. Diamond Importers Since 1875.
376 Washington St., Boston, Mass.
Corner of Franklin—2nd, 3rd and 4th Floors

Filene's
Built on value; growing on value

Thrifty people are fashionable people these days since dresses like these are
$10.75

Have you ever hesitated to indulge your longing for brilliant color because soon everyone would recognize you by your dress and then you would hate to wear it? If you have thus repressed yourself, you need do it no longer for you can choose a gay print like one of these and since it costs but $10.75, you can discard it when you are tired of it. The two at the right are misses' sizes 14 to 20, and that at the left is a woman's style in sizes 36 to 44. $10.75

Misses' inexpensive dress shop—fourth floor
Women's dress shop—sixth floor
The Hawley street elevators are nearest

Other Dresses, $10.75 to $175

Filene's
Buy your golf clubs and tennis rackets in the Spalding shop—Men's store, second floor
Built on value; growing on value

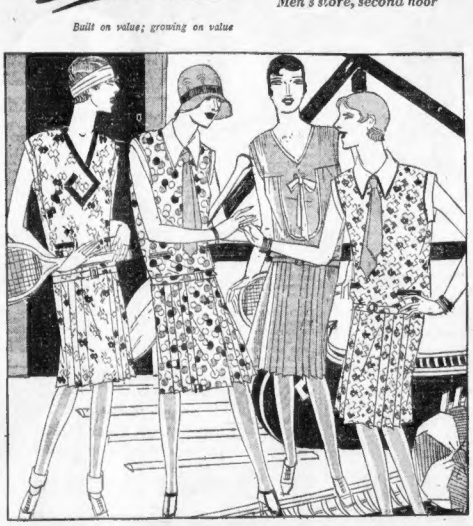

Fast-color PIQUE dresses, prints or pastels, $5.75
—tennis styles adapted to the kitchenette

VALUE in buying dresses like these that fill many needs SMARTLY, that are guaranteed washable. You could wear yours getting Sunday breakfasts, knowing that it will launder fresh and new looking for tennis or vacationing later on. And the trimming bands of silk in red, blue or green are fast color as well as the prints themselves—nothing to run. Notice the tailoring in the plain color style, yoke front, the stitched pleats, the collarless neckline. (Peach, pink, blue, yellow or white in this.)

Sizes 14, 16, 18 and 36 to 42 in each style sketched, $5.75

Filene's—Express elevators to the SIXTH FLOOR—Misses' sizes are also on the fourth floor—mail and telephone orders filled—
Call HAN cock 3800

SCOTT'S—"One of America's Greatest Furriers"—SCOTT'S

Good News for Economical Women!

Here is an unusual opportunity for the smart woman to meet the demand of the spring mode ECONOMICALLY and CONVENIENTLY!

Mildred Costello, one of the principals in "Good News" at Majestic Theatre, wearing one of our beautiful double fox scarfs.

Scott Furriers are showing a large variety of chokers and fox scarfs in **Pointed, Natural Red, Silver, Crosses, new shades of ash, putty, cinnamon, etc.** Priced from **$22.50** and up, according to **quality.**

Enjoy the convenience of SMALL WEEKLY or MONTHLY PAYMENTS WHILE WEARING YOUR SCARF.

Thousands Are Now Joining Scott's

UNIQUE FUR CLUB
RE-O-STERED THE ONLY ONE IN NEW ENGLAND

Acknowledged by all to be the *Easiest, Fairest* and *Most Economical Payment Plan Ever Known!*

Whether you select your **Fur Coat** now, or next season, *we are giving away a beautiful FOX SCARF NOW, without charge! We Consider This a Most Unique Offer.*

Summer Storage, Repairing and Remodelling at Reasonable Charges

If unforeseen circumstances arise and you are unable to pay, we wait until you CAN pay!

CONFIDENTIAL! We Positively Refer to No One When Opening an Account Here

Scott FURRIERS, INC.
69 SUMMER ST Boston

Special Values Every Day

Some people like big cars, making sedans and passenger touring cars their choice of automobile. Others prefer roadsters and coupes, saying they find them more "handy."

You will find practically all of the popular makes and models are offered today, and at the most interesting terms.

Select the car best suited to your needs through the "Automobiles" columns of the

CLASSIFIED ADS
in the
BOSTON EVENING AMERICAN

Hollywood's the Place to Get a Broken Heart

London, June 1—"I doubt if there is any place in the world where there are so many broken hearts as in Hollywood."

Thus spoke Mary Pickford, American movie star, as she passed through England en route to Paris, accompanied by her husband, Douglas Fairbanks.

Advising girls contemplating a movie career, Mary said:

"There are many obstacles in the path to film fame. It is a tremendous gamble.

"But, if a girl wants to try, there is a chance to make both name and fortune.

"The first requisite is sufficient money for snappy clothes. Then, if a girl has courage, looks, personality and talent, she has a chance of getting over—if she exercises patience and grit."

A few hundred dollars wisely invested in Boston real estate now, will be worth thousands in a few years. See the wonderful property values offered today in the real estate columns of the Classified Ads.

Exclusive VALUES for Saturday Only

$16.50 DRESSES for $10.75

(All Sales Final)

New Summer Dresses

that we have never before undertaken to sell at such a Low Price —Don't miss them.

These beautiful models will be displayed Friday evening, June 1st, at the *Silver Slipper Night Club, "The Fashion Review."*

41 WINTER ST. GRACE GOWN SHOPPE 8th FLOOR

SPECIAL FAVOR TO NONE, SAYS FULLER IN VETO

In three veto messages sent to the House today, Governor Fuller condemned as "indefensible" the practice of the Legislature in awarding to relatives of deceased members and others the balance of salaries due.

One of the pieces of legislation returned was a general bill authorizing such payments. The other two were resolves affecting the balance of salaries of the late clerk of the House, James W. Kimball of Swampscott, and four deceased representatives—George P. Alger of Wellesley, Walter H. Snow of Somerville, Lewis R. Sullivan of Boston and Ezra W. Clark of Brockton.

"This practice of taking public money for private uses under the rules of charity has resulted in what is practically an indirect quasi-pension list and the great increase of these bills merits serious consideration on the part of the citizens and taxpayers," the Governor declared.

He showed that the practice, started in 1879, has grown to include not only legislators, but any servant of the state.

"No amount of precedent, however," the Governor added, "can excuse or legalize a wrong and an injustice to the general taxpayer."

His message on the general bill ended in these words:

"If government is not to become tyranny, the cardinal principle of good government must be observed —equal rights to all men; special privileges to none."

Only 17 P. C. of U. S. Teachers Are Men; 43 P. C. in 1880

Washington, June 1 (AP)—The Federal Bureau of Education announced today that of the million persons engaged in teaching in 1926, 17 per cent were men, an increase of 3 per cent over the number in 1920.

The bureau attributed a decrease in the number of male teachers between 1860 and 1920 to small salaries, better opportunities in other pursuits and to the entrance of a greater number of women into the profession.

According to the bureau, 43 per cent of the teachers in 1880 were male; 31.5 per cent in 1890; 30 per cent in 1900; 21 per cent in 1910, and 16 per cent in 1920.

MOTHER OF 8 IS GIVEN 6 YEARS

Springfield, June 1—Judge William A. Burns in superior court today sentenced to six years in Sherborn Mrs. N. Louise Hamel, a trained nurse and mother of eight children, for illegal surgery, which caused the death of 18-year-old Elizabeth Rohens of Jefferson ave. Albert E. Frosti, 26, who was a boarder in the Rohens home, was sentenced to five years in Concord reformatory as an accessory before the fact.

Killed by Folding Bed

Perth Amboy, N. J., June 1 (INS)—Mrs. Jane Overington, 93, said to be the oldest resident of Perth Amboy, is dead from injuries received when a folding bed in which she was sleeping folded up.

EVACUATION OF PEKING BEGUN; BATTLE NEAR

Tokyo, June 1 (AP)—A dispatch to Rengo, official Japanese news agency, from Peking, says Marshal Chang Tso-Lin has informed the representatives of the powers that he is evacuating Peking shortly.

Peking, June 1 (AP)—At an impressive gathering in the presidential palace this afternoon Marshal Chang Tso-Lin addressed the diplomatic corps, intimating he was remaining in Pekking pending a decisive battle at Liulho, 31 miles southwest.

Chang recounted his efforts to maintain peace and protect foreigners. He gave assurances he was arranging such protection and would continue to do so, regardless of his personal whereabouts.

The families of prominent Manchurian officials are beginning an exodus from Peking. Four special trains left for Mukden last night and another four today.

An official of the Japanese legation stated today that all the powers in Peking are co-operating for defense of the concessions.

There are approximately 12,000 foreign troops in Peking, Japan having 5000, the United States 3700, Great Britain 1500, France 1000 and Italy 380.

GEORGE T. M'LAUGHLIN OF SANDWICH DEAD

Sandwich, June 1—Postmaster George McLaughlin, 83, who for many years has been an outstanding figure in Democratic politics in southeastern Massachusetts, died at his home today after a prolonged illness following a surgical operation.

FOUR INJURED IN CRASH, 3 ARRESTED

Four men were injured in an automobile crash against a pole in Western ave., Brighton, today. Two of the injured were placed under arrest on a drunkenness charge after hospital treatment, while a third was held as a suspicious person.

The injured are: William Hartley, 24, of Western ave., Cambridge, declared by his mates to have been driving; Mark P. McCauley, 28, and John L. Sullivan, 19, both of Western ave., Cambridge, and Morgan J. Nash, 26, of Chester st., Allston. Hartley was the most seriously injured when the car overturned after crashing the pole. He suffered a possible fracture of the skull. McCauley and Nash were the men arrested on the drunkenness charge, while Sullivan was held on suspicion.

SPANISH FLIERS MAKE 3000 MILES IN ONE HOP

Karachi, India, June 1 (AP)—The Spanish airplane Jesus Del Gres Poder, attempting to break the distance flight record came down at Nashtrah near Ur of the Chaldees.

Captains Ignacio Jiminez and Francisco Iglesias made a forced landing, Nashtrah is 2000 miles from Seville, the starting point.

Seville, Spain, dispatches last night credited the two fliers with having beaten the long-distance flight record set by Clarence Chamberlin and Charles A. Levine at 3911 miles on their flight to Germany. A radio message was received at Seville, saying the fliers had reached Nashtrah, British India, 1500 miles east of Seville and 500 miles beyond the fliers' goal, Karachi.

Coolidge Right There With Snappy Comeback

Washington, June 1 (INS)—Vice-President Dawes at last has been the butt of President Coolidge's repartee, according to a story circulated today.

The opportunity came to the President at his "farewell" breakfast to Republican congressional leaders.

Sen. Watson attended the breakfast attired in a Prince Albert coat but wearing a straw hat. The vice President told Watson a straw hat didn't go with a Prince Albert coat. Watson explained that he didn't relish wearing a high silk hat.

Dawes thought so well of his little joke that he repeated it at the table for the President's benefit.

"Mr. President," Dawes is quoted as saying, "Senator Watson came to your breakfast wearing a straw hat and a Prince Albert coat. I told him the straw hat wasn't proper and he should have worn a high silk hat."

Then, with a smile the President told: "Well, its just as proper to wear a straw hat with a Prince Albert coat as it is to smoke a pipe when you're wearing a Prince Albert."

You may also buy close-out values when you use

Wolf's Ten Pay Plan

No extra cost—no charge for this convenience as cash, ten-pay and charge account prices are the same, and a great convenience for the entire family.

Close out—25 beautiful entire and Covert Cloth Ensemble Dresses. Some with sweater—others with blouse—and still others with silk dress to match. Sizes 16-18-20. Values up to $29.50. Special

$16.75

WOLF'S INC.

339-343 Washington St.

Sears, Roebuck and Co.

790 Commonwealth Ave. Boston Retail Store Phone Regent 4724 Open Daily 8 to 6 Saturdays to 9 P. M.

New! NEVER BEFORE AN UNCONDITIONAL GUARANTEE 25,000 MILES

SUPER ALLSTATE

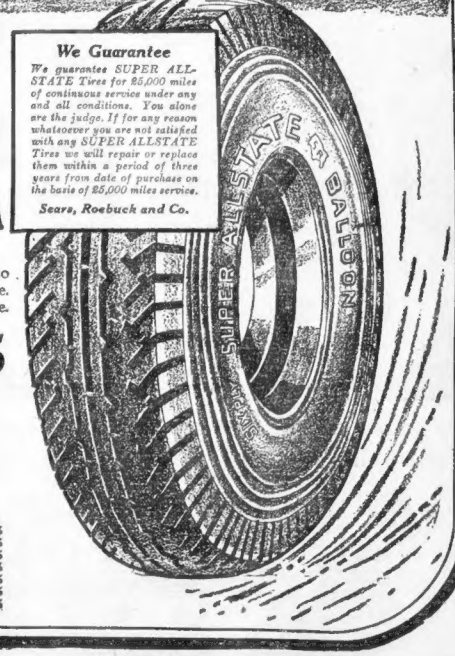

We Guarantee

We guarantee SUPER ALLSTATE Tires for 25,000 miles of continuous service under any and all conditions. You alone are the judge. If for any reason whatsoever you are not satisfied with any SUPER ALLSTATE Tires we will repair or replace them within a period of three years from date of purchase on the basis of 25,000 miles service.

Sears, Roebuck and Co.

And NOW—the greatest tire achievement of all time is here offered to the world for the first time! A tire so massive, so strong, so sturdily built, so near to perfection, that the most glowing description we might give it would still not do it justice.

Here is realized the hope of tire engineer and tire user, a trouble-free, road master. It seems almost too good to be true. It's real! It's here. And you'll believe it surely when you read this guarantee:

We guarantee SUPER ALLSTATE Tires for 25,000 miles of continuous service under any and all conditions. You alone are the judge. If for any reason whatever you are not satisfied with any SUPER ALLSTATE Tires, we will repair or replace them within a period of three years from date of purchase on the basis of 25,000 miles service.

And that's a guarantee THAT IS A GUARANTEE. No "ifs" or "buts" about it. Read it again. See what it says—"25,000 miles under ANY AND ALL CONDITIONS." And that's just what we mean. No exceptions are made. Some guarantee? Well it's some tire.

$12.95

29 x 4.40

Super ALLSTATE Balloon Tires and Tubes

Sizes	Tires	Tubes
28 x 4.75	$15.65	$2.55
29 x 4.40	12.95	2.25
29 x 4.75	15.95	2.65
29 x 4.95	17.85	2.85
30 x 4.50	13.85	2.45
30 x 4.75	16.65	2.75
30 x 4.95	18.35	2.95

Sizes	Tires	Tubes
30 x 5.00	$17.85	$2.85
30 x 5.25	18.95	3.25
30 x 5.77	23.45	3.75
31 x 4.95	18.85	3.05
31 x 5.00	18.35	2.95
31 x 5.25	19.85	3.35
32 x 5.00	18.85	3.05

Sizes	Tires	Tubes
32 x 6.00	$23.45	$3.75
32 x 6.20	26.25	3.95
33 x 6.00	24.95	3.85
30 x 3½ Cl.	10.45	2.15
30 x 3½ S. S.	12.45	2.15
31 x 4 S. S.	16.95	2.85
32 x 4 S. S.	17.45	2.95

ABSOLUTE SATISFACTION OR YOUR MONEY BACK

Mothers Must Aid Safety Drive With Their Warnings--Goodwin

By FRANK A. GOODWIN

Highway Safety Editor Boston Evening American and Former Registrar of Motor Vehicles for Commonwealth of Massachusetts.

The one dominant thought running through the Mothers' Safety Don'ts Contest has been to impress upon the mothers of New England the necessity for doing their share to prevent reckless slaughter on the highway.

We could not resist at various times the need of calling attention to the fact that the great burden of preventing accidents rested on the shoulders of the drivers of automobiles.

On numerous occasions we have tried to make the driver visualize the sorrow and suffering brought into the homes of little victims and to the hearts of the mothers, but no words of ours could possibly have the effect of the letter from one of these mothers, Mrs. Mildred K. Look of 2 Raymond ave., West Somerville, Mass.

The letter speaks for itself. If every driver of an automobile in New England could be induced to read it, the death list for the coming year would be far less. Here is the letter:

"I have no desire to enter the Safety Don't contest from a mercenary viewpoint, but if any word of mine can in any way reduce the toll of little lives, I shall be grateful.

"I am not sending 'Don'ts' to the children, though I think the idea is splendid and they need them. However, I wish to say to all drivers of motor vehicles:

"DON'T TAKE A CHANCE WHEN A LITTLE LIFE IS INVOLVED.

"Three years ago I used to kiss a beautiful blue-eyed boy and his little sister and send them off to school with the fond 'Don't' which every thoughtful mother gives regarding automobiles.

"This morning I kissed the little sister and watched her go to school—ALONE—for the little blue-eyed boy is no longer here.

The grass grows green on his little grave in Maine where in August, 1923, he was the victim of a careless motorist.

"This man admitted that he could NOT SEE, but he was in SUCH A HURRY that he COULD NOT WAIT A MINUTE.

"HE TOOK A CHANCE on a federal road where there was no sidewalk, thinking he could dodge between another car and two people who were walking by the side of the road.

"He could not make it, and the two pedestrians—an elderly man and his nine-year old grandson, who was visiting him from Massachusetts—were simply plowed down. The grandfather lived, but the little boy never returned to his Massachusetts home.

"Oh, you drivers of cars. STOP a moment and consider! Is it not better to waste a few minutes of your time than to cause the misery that the driver of that car caused in our home?

"I am only ONE of COUNTLESS numbers of mothers who are experiencing this poignant sorrow.

"Remember when a little life is snuffed out some father's hair will turn gray with sorrow; some mother will weep, heart-brokenly, as she folds empty little garments to her breast; some little sister will start for school—ALONE.

"Can YOU afford to be careless?

"Do YOU want to face your Maker with the stain of a precious little life on your soul?

"OH, DRIVERS, DON'T TAKE A CHANCE."

This is a powerful letter, straight from the heart of a mother who knows, and it could be written by more than 200 mothers each year in the State of Massachusetts alone.

Almost every driver of an automobile has children of his own, or at least loves some other child and the whole psychology of safety is to make each driver have at all times within his mind:

HOW WOULD I FEEL IF I KILLED THE CHILD I LOVE?

Or how would I feel toward the driver of another automobile WHO WOULD KILL THAT CHILD?

ONE BIG THOUGHT

There is one big thought in Mrs. Look's letter—and it is outlined in this question that she asks:

"IS IT NOT BETTER TO WASTE A FEW MINUTES OF YOUR TIME THAN TO CAUSE THE MISERY WHICH THE DRIVER OF THAT CAR CAUSED IN OUR HOME?"

WATCHES FOR GRADUATION

Dependable—Good Values—Smart Styles

Longines Gruen Waltham Hamilton

Priced from $25

REAGAN, KIPP & CO

162 TREMONT STREET

HONORED FOR SAFETY ESSAYS

L. H. Dowd Anna Pollack Mary Waddell T. H. Greene J. H. Luce Anna Kosak Lawrence B. Dowd

FIRST SIX IN CONTEST

Acting Mayor Thomas H. Green is congratulating J. Howard Luce of Elihu Greenwood school, Hyde Park, 12-year-old boy who was awarded first honors in the safety essay contest. Grouped about are other winners: Lawrence B. Dowd, South Boston high school, second; Anna Pollack, Phillips Brooks school, sixth; Mary Waddell, Warren school, fifth; Anna Kosak, Charlestown high school, fourth; John J. MacAuliffe, South Boston high school, third.

CURB FLOW OF RUM TO U. S.

Toronto, Ont., June 1 (AP)—Steps to curb the export of liquor into the United States by reducing the stocks stored along the border have been taken by the provincial government.

Owners of warehouses along the Ontario border between Larnia and Windsor and in the Niagara Falls district have been warned that their operations are considered illegal and there must be no more heavy accumulations of stocks.

Provincial officers said Ontario was now the best province along the border for shipment into the United States. They asserted smugglers had little trouble running their liquor into the United States through Buffalo and Detroit.

FULLER CONGRATULATES SAFETY ESSAY WINNERS

Governor Fuller received and congratulated the six students of Boston schools who were winners in the "Safety Essay Contest" conducted by the Boston Automobile Club, the Chamber of Commerce and the school committee.

The students were J. Howard Luce, 12, Elisha Greenwood school; Lawrence P. Dowd, 15, South Boston high; John J. McAuliffe, 18, South Boston high; Anna Kosack, 17, Charlestown high; Anna Pollack, 13, Phillips Brooks school, and Margaret Waddell, 14, Warren school.

A few hundred dollars wisely invested in Boston real estate now will be worth thousands in a few years. See the wonderful property values offered today in the real estate columns of the Classified Ads

Marketman Dies Suddenly

Eugene T. Freeman, 64, of Hawthorne st., Roslindale, collapsed today in a market at Corinth st., Roslindale, where he was employed. He was taken to Forest Hills Hospital and pronounced dead on arrival. Heart failure was given as the cause of death.

Autoist and Alky Seized

John Mello and John Rogoza, both of Fall River, were arrested in Mattapan sq. by officers of the headquarters liquor squad today, and an automobile containing 75 gallons of alcohol, in which they were riding, was seized.

"The Shop of Youth"

Sketched: New check-print Peter Flynn Frock $16.50

SUMMER FROCKS

Like beautiful rainbows, are the cocks here at the Shop of Youth. Every lovely new color, hundreds of new prints, all in the newest models, all economically priced. Choose your Summer wardrobe, now while selection is at its height.

$16.50 UP

COMPARE

Peter L. Flynn Co.

ONE SIXTY-FOUR TREMONT STREET

★ *New England's Largest Financial Institution* ★

LEADERSHIP

THE First National Bank of Boston is the largest financial institution in New England and the sixth largest national bank in the United States.

It has capital and surplus of $50,000,000.

* * *

Its deposits of $350,000,000 exceed by $150,000,000 those of any other bank or trust company in New England.

* * *

It has over 125,000 customers.

* * *

It has ten branches in the City of Boston.

* * *

It has its own branches in Buenos Aires, Argentina, and Havana, Cuba. Its Argentine branch is the largest branch of any North American bank in South America.

* * *

It has for years had its own European representatives with offices in London, Paris and Berlin.

* * *

It has the fastest cable service in the world.

* * *

It has intimate working relations with over 21,000 of the leading banks in all the foreign countries.

Its Foreign Department is recognized as one of the very best in the United States.

* * *

It furnishes an unexcelled investment service through The First National Corporation, which it owns. The First National Corporation is one of the outstanding dealers in securities in the United States, with branch offices of its own in New York, Chicago, Philadelphia, Baltimore, Cleveland, Pittsburgh, St. Louis, Springfield and Hartford, all connected by private wire service.

* * *

It has the largest Trust Department of any national bank in New England, furnishing superior service in every phase of Trust Administration.

* * *

It is the correspondent of more than half of all the banks in New England maintaining Boston accounts.

* * *

Its safe deposit facilities are not equalled by any other New England institution.

On the basis of leadership in every department of legitimate banking service, it solicits your business

The FIRST NATIONAL BANK *of* BOSTON

1784 ★ 1928

★ *Capital and Surplus* $50,000,000 ★

One Thousand Tons Increase

THIS tremendous figure is the INCREASE ONLY in the sale of SALADA TEA in the last two years. It means that over a million more people have been converted to SALADA because they have been convinced it is the most delicious tea that they can buy.

Buy a package of SALADA and enjoy a new tea delight.

"SALADA" TEA

SALADA TEA CO. (Inc.), BOSTON 490

Diamond Merchants and Jewelers for Forty-Four Years

HOMER'S

FORTY-FOURTH ANNIVERSARY SALE SPECIAL

Sweethearts, Brides and Graduates for 44 years have looked to Homer's at every gift occasion—they have never seen a value to compare with

This Diamond Ring at $100

Illustrated is the greatest value Homer's ever presented—the newest square top mounting—fine diamond—ten smaller diamonds arranged in steps fashioned in the costly baguette-like design—the crowning value of this remarkable sale—you must see it!—And our extended charge account will help you pay for it conveniently!

OTHER DIAMOND VALUES $25 TO $2500

Orange Blossom Wedding Band $12

—rich in sentiment—beautiful in design—exquisite in taste. Expert carving in the popular orange blossom. Other wedding rings $5 to $200. Homer's has been wedding ring headquarters for 44 years.

MAIL ORDERS FILLED

35 to 39 WINTER ST.

PHONE HANCOCK 2948

Advertise Your Wants in the Boston Evening American

ALPINISTS DARE DEATH IN HUNT FOR NOBILE

(Copyright, 1928, by the Associated Press)

Kings Bay, June 1—While at least a half-dozen air expeditions were being organized in Europe today to search for the missing dirigible Italia, five men were slowly making their way by foot in an effort to reach the lonely region where the Italia is thought to have come down.

Paul Kremer, a Spitzbergen hunter, and four Italian airmen were proceeding along Red bay in northern Spitzbergen, and along Liefde bay, near Amsterdam Island, and will try to go east over the glaciers to reach the most easterly winter house on Mosel bay.

If the Italia landed or crashed over land it is thought at Kings Bay that she will be found on Northeast Land, a large desolate island northeast of West Spitzbergen.

The sealer Hobby, which is expected at Spitzbergen on Sunday, will search for open water near the land on the north coast so that it can press forward toward the east and will also search for the Italia's crew in the winter houses on Northeast Land.

The Hobby, as soon as possible, will go north with the planes shipped aboard her and their Norwegian pilots, accompanied by the ice steamer Braganza, which is expected at Kings Bay tomorrow. The Citta di Milano, the Italia's base ship, also will go out again.

Ellsworth Offers to Aid Search for Italia

New York, June 1 (AP)—Lincoln Ellsworth, who flew over the North Pole with Roald Amundsen and Gen. Umberto Nobile in the dirigible Norge in 1926, today said he had cabled Roald Amundsen asking what he could do to aid in the search for the missing dirigible Italia.

He denied he planned to finance a search expedition as announced at Oslo by Lieut. Dietrichen, Norwegian flier.

Italian Plane to Join in Hunt for Nobile

Rome, June 1 (AP)—The Italian hydro-airplane SS5, completely equipped for an extensive trip, will leave Milan Monday for Spitzbergen to help in the search now going on for the missing dirigible Italia.

The plane will be piloted by Maj. Maddalena, with Lieut. Cagna auxiliary pilot. Two mechanics will be taken along. Maj. Maddalena is one of the best pilots in the Italian hydro-airplane force. He is now with an Italian squadron which is on a cruise in the western Mediterranean and will return to Italy on Sunday.

You May Say Brool or Broolay; Either Will Be Proper

Milwaukee, June 1 (AP)—The "Brool" river and "Brool, Wis.," will be names figuring prominently in the news with establishment of the summer White House on the Cedar Island estate of the late Henry Clay Pierce. While the name is Brule and is French, common usage has made "Brool" the correct pronunciation, Huron Smith, curator of the Milwaukee Museum, said.

Mr. Smith said it is not incorrect to use the French pronunciation, "Broolay."

CAT THAT BIT 2 GIRLS WAS MAD

The cat that clawed and bit two girls in Watertown Sunday was afflicted with rabies, the State Department of Animal Industry today informed Watertown police and Dr. E. T. McGlinchey, town inspector of animals.

Alice Pelletier of Parkvale rd., Allston, and Rose Dilberto of Cottage st., Watertown, were bitten.

The Watertown police were advised to urge the Pasteur treatment for the girls and to make a search for cats that may have been bitten by the same animal.

The cat was shot by police called when the animal attacked the girls. Its brain was sent to Harvard for examination.

Work of Boys

Boston & Maine railroad detectives who investigated the attempt to wreck two trains at Revere on Wednesday night were satisfied that the attempt was the work of boys. In the gravel about there were found footmarks made by boys' shoes.

TESTS TO SHOW IF 'RADIUM BABY' IS DOOMED

New York, June 1 (INS)—A five-year-old boy, born of a mother who died from radium poisoning, will be the subject of scientific experiments to determine whether such a child is doomed to the same death, it was learned today.

"So'n'ny" "Scott, playing today on a farm in Connecticut, is the child who will be examined by scientists and physicians to determine whether his mother, Mrs. Eleanor Scott, gave him death at the same time she gave him life by transmitting the radium poisoning that was in her bones.

Mrs. Scott died on December 21, 1927, from radium poisoning contracted during her work in the plant of the United States Radium Corporation, Orange, N. J.

An autopsy of Mrs. Scott's body showed that her bones contained radium which will remain in them for thousands of years, still emanating the rays that caused her death.

She died as Miss Eleanor Eckert, only a few of her close friends knowing that six years ago she was secretly married. Her husband disappeared two weeks after the marriage.

Maurice

16 Winter St.

Next to A. Stowell

Attractive Model in White Georgette With Slip

9.75

Illustrating our line of attractive white dresses, reasonably priced at $9.75, due to our low cost methods of doing business.

A&P

WHERE ECONOMY RULES

Gives you more time for pleasure

GRANDMOTHER'S BREAD has saved the hostesses of New England many, many hours of baking drudgery, giving them more time to play with the kiddies, study and other things.

Everybody likes its home-baked flavor.

Grandmother's Bread

"New England's Quality Loaf"

LARGE LOAF 8¢

Boston and Vicinity

THE GREAT ATLANTIC & PACIFIC TEA CO.

A&P

WHERE ECONOMY RULES

MEATS

MEATS AT THE A&P ARE MEATS SELECTED FOR THEIR FLAVOR, TEXTURE AND TENDERNESS. THEN THEY ARE MARKED AS LOW AS POSSIBLE.

PRICES FOR BOSTON AND VICINITY

SHARON DUCKLINGS	RUMP STEAK	TOP ROUND STEAK
31c lb	69c lb	49c lb
Fresh Killed From Sharon Daily	BEST QUALITY TENDER	ALL CHOICE CUTS

FACE RUMP ROAST

A TENDER FACE RUMP ROAST NO WASTE LB 37c

BONELESS POT ROAST	Boneless Sirloin Roast	5 RIB ROAST
25c lb	49c lb	35c lb
LEAN NO WASTE	ECONOMICAL NO WASTE	CHOICE CUTS PRIME BEEF

PORK LOINS

ROASTING LOINS CUT RIB OR CHINE YOUR CHOICE LB 25c

Sugar Cured Bacon	Smoked Shoulders	Fresh Shoulders
23c lb	17c lb	18c lb
LEAN OR FAT PIECE OR STRIP	SUGAR CURED 5-7 LB. AVERAGE	EASTERN CUT VERY LEAN

SMALL HAMS	SMALL FOWL	LARGE FOWL
25c lb	32c lb	36c lb
SUGAR CURED WHOLE OR HALF	PLUMP, TENDER MEATY	FRESH KILLED FANCY

MACKEREL

FANCY, FRESH CAUGHT MACKEREL THEY ARE DELICIOUS lb. 10c

FILLETS	HADDOCK	LOBSTER
15c lb	7c lb	39c lb
Freshly Made Haddock Fillets	Fresh	Large Live or Chicken

FRESH FRUIT AND VEGETABLES

Native Spinach . . . . . 3 lbs. 25c
Carrots . . . . . 2 bunches 15c
Native Asparagus . . . . . bunch 19c
Green Peas . . . . . 2 pounds 19c
Cherries . . . . . pound 25c
Cantaloupes . . . . . 2 for 25c

THE GREAT ATLANTIC & PACIFIC TEA CO.

FOODS

A&P ESTABLISHED 1859 "WHERE ECONOMY RULES"

of Quality at Great

of Quality at Great

REDUCTIONS

MANY OF THE A&P LOW PRICES HAVE BEEN FURTHER REDUCED FOR THIS WEEK END—TAKE ADVANTAGE OF THIS OPPORTUNITY TO SAVE. PRICES FOR BOSTON AND VICINITY!

FINE GRANULATED

SUGAR 10 LBS 61c

FINEST FANCY NEW

POTATOES 15 LBS 43c

EGGS FRESH SELECTED DOZ 31c

A SALE OF FINE COFFEES

KEPT FRESH IN THE NEW SEALED TIN

BOKAR AMERICA'S FOREMOST PACKAGE COFFEE LB TIN 43c

BLEND OF THE WORLD'S FINEST COFFEES

RED CIRCLE MOST FAVORED OF ALL COFFEES 39c

HIGHEST QUALITY PURE SANTOS

8 O'CLOCK Awarded the Seagul Gold Medal for Quality LB 33c

Lucky Strike—Old Gold—Chesterfield—Barking Dog—Piedmont

CIGARETTES CARTON OF 10 $1.19

Your choice—all kinds at this low price!

Campbell's Soup 3 CANS 25c

The modern toilet soap—kind to your skin!

Lux Toilet Soap 3 CAKES 21c

Your choice—pale dry or golden!

Clicquot Club GINGER ALE 2 BOTS 29c

The famous white naphtha soap!

P & G Soap 10 CAKES 35c

Removes stains and whitens while it cleans!

Duz The Oxygen Soap LARGE PKG 19c

Full count rolls of Pacific crepe!

Toilet Paper 6 ROLLS 25c

A delicate and richly flavored food to drink!

Hershey's Cocoa 2 ½ LB CANS 25c

Grandmother's Bread

A loaf of bread that pleases every member of the family—always fresh, flavorful and appealing. Serve it regularly—and save the difference.

LARGE LOAF 20 OZ 8c

THE GREAT ATLANTIC & PACIFIC TEA CO.

SKIPPER FINED $500 FOR POLLUTING WATERS

A $500 fine was imposed in federal court today in the first case to be heard here under the act of 1924 against pollution of navigable coastal waters. Capt. Harry A. Smith of the oil tanker Swift Eagle pleaded guilty to allowing oil discharge through a leaky valve in the bilge discharge pipe aboard his ship while it was tied up at Fall River.

Tuttle's

2 STORES
604 WASHINGTON ST.
WASHINGTON ESSEX BLDG.
53 SUMMER ST.
CORNER OF CHAUNCY ST.

$1.98

Mail Orders 20c Extra

New! Ombre Straws

A wonderful assortment of these smart new hats, in all the most wanted shapes and color combinations.

BULL MARKET IS AHEAD—DURANT

New York, June 1 (INS)—A real bull market is yet to come, said William C. Durant, former sostmaker, head of the motor car and banking enterprises bearing his name, on his return today from a European trip.

Durant has been a real leader in the ranks of the bulls for the last four years, and his profits on stock operations have been estimated at close to $100,000,000.

He was one of the first to foresee the sensational rise in General Motors, and it is believed he has sold little or none of the stock of that corporation acquired at much lower prices since 1924.

FIND TWO-FOOT HOLE IN S12

New London, Ct., June 1 (AP)—Examination in drydock today of the submarine S-12 revealed that she has a hole two feet in diameter caused when she was rammed by the submarine S-13 at the submarine base.

The hole is on the port side of the engine room, Lieut. Ralph F. Blythead, aide to Read-Admiral F. H. Brumby, commander of the submarine force, said no water reached the interior of the S-12. The S-13 was undamaged.

It's Raining Cats at City Hall! Nice Day for It, at That!

Lightning struck City Hall yesterday and it rained cats up there today. Tomorrow, perhaps, the dogs will arrive.

In the lying-in ward at City Hall (which is the front steps at the School st. entrance) Mrs. Nancy Hanks, Boston's first lady of realdom, became a mother to five kittens today, and promptly abandoned them.

Hugh McLaughlin, veteran janitor, came upon them soon afterwards and went in quest of milk. Then he called the Animal Rescue League, which took them away.

Nancy later returned, filled with remorse, and sobbed her heart out. She promised to be good to the kits if they were brought back, but no go.

WARDS OF THE STATE TO SEE "CIRCUS ROOKIES"

Patients of three State institutions will see the moving picture, "Circus Rookies," next week under the auspices of the Boston Evening American and Loew's State Theatre, where the comedy will be the feature of the program all week. Karl Dane and George Arthur will furnish the comedy. The picture will be shown at the Wrentham State School on Monday, the Boston Sanitarium Tuesday and the Medfield State School Wednesday.

REED AND HULL TO BLOCK SMITH

New York, June 1 (INS)—Gov. Smith of New York came out of West Virginia in a strategic position by virtue of his victory over Senator James A. Reed of Missouri by between 8000 and 10,000 votes for the Democratic preference.

The result has led to a revival of talk for nomination of Smith by acclamation, but Reed announced he would fight this move vigorously. He has selected the man to place him in nomination at Houston.

Rep. Cordell Hull of Tennessee may be a rallying point against Smith among Southern delegations. He was put forward by Senator Simmons of North Carolina, and a bitter Smith foe. With his own state, a majority of North Carolina, and other Southern votes Hull may have more delegates than Reed. Besides he is a dry and would furnish a convenient man for the militant Prohibitionists to support.

STATE HOUSE RUM REPORT DUE MONDAY

The report to Governor Fuller of the commission on administration and finance, which has been conducting the probe of the "State House rum scandal," will be ready Monday.

Charles P. Howard, chairman of the commission, today abandoned his hope that it would be ready for the Governor tomorrow.

VACATIONS
Storage of Valuables
SECURITY VAULTS
Fireproof Construction Buildings
Boston Storage Warehouse Co.
FURNITURE STORAGE
Phone BACk Bay 1530 or 6175
Edward L. Wingate, General Manager
Packing and Shipment Arranged

DANCE AND SAIL TONIGHT
STEAMER MAYFLOWER
AND EVERY WEEK-DAY EVENING EXCEPTING MONDAYS
Leaves Rowes Wharf 8.30 Sharp—Returns at 11:15 P.M. Rain or Shine
FARE $1.00
FREE AUTO PARKING

RAYMOND'S
Second Floor — No Seconds

200 Coats
7.95
14 to 40
Satins
Failles
Cape Coats
Throw Scarfs, Deep Cuffs
Other styles
SECOND FLOOR

New Dresses
7.95
14 to 40
Prints
Georgettes
Flat Crepes
Flowered Georgettes
Pastel Shades, etc.
Many styles cape and sleeveless dresses

Coats for Large Women
9.95
Sizes 40 to 50
All Fur Trimmed
Good Styles for the Large Figure
Black Tan Navy
2d Floor

400 Good Dresses
5.90
14 to 20
36 to 42
Prints
Flat Crepes
Georgettes
One and Two-Piece Models
Navy, Black, Tan, Green & Pastel Shades
SECOND FLOOR

Girls' Wash Dresses
95c
Sizes 7 to 14
Flowered and Figured Patterns
Plenty of Styles and Colors
Second Floor

MORE Summer Skirts
2.95
Sizes 24 to 34
Kick and side pleat models.
White Flannel and Kashmir
SECOND FLOOR

Girls' Pongee Dresses
2.45
Sizes 7 to 14
Hand Embroidery Kick Pleats and Ribbon Trimmed
Several Styles
Second Floor

ARTHUR E. DORR
FIRST NATIONAL
THE BEST FOR LESS
All Our Meats Bear the Stamp of the United States Government Bureau Animal Industry. This is a Proof of the Reliability of Dorr Markets

RIB ROAST
The First Cuts. Beef Both Tender and Delicious
38c lb
SECOND CUTS, Same Heavy Beef, 30c lb

Doraco Hams	FOWL	Sirloin Roast
28c	38c	55c
Mild, Never Wasteful Whole or Half	Fresh, Try Choice Four to Five Pounds	Fine Steer Beef Excellent Boneless Roast

FACE RUMP 38c lb
Strictly Corn-fed Steer Beef. A Family Roast of Satisfaction

Sirloin Steak	Rump Steak	Porterhouse
58c	68c	68c
The Ideal Steak	The Better Cuts	A Famous Steak

CHUCK ROAST 33c lb
A Pot Roast of Special Value. Best Beef of the Season

CORNED BEEF
Always Mildly Cured Heavy Beef. We Sell No Other

BRISKET	MIDDLE RIB	LEAN ENDS
33c	22c	28c
Every Cut Excellent	A Tasty Dish	A Money Saver

PORK LOINS 27c lb
Fresh, Small, a Great Favorite. Any Size Roast. Rib or Chine

FRESH HAMS	Doraco Bacon	Fresh Shoulders
26c	26c	18c
Great for Roast Whole or Half	The Market's Best Any Weight Piece	Lean Young Pig Dandy Pork Roast

WEBER DUCKLINGS
Tremendous Sales Convince Us This Value Is Appreciated. Native Special Raised at Wyber Duck Farm, Wrentham, Mass. 33c lb

FRUIT AND VEGETABLES
CANTALOUPE MELONS—Large, Ripe....2 for 27c
ASPARAGUS—From Native Gardens.....Bunch 19c
CARROTS—NEW—Every One Perfect.....2 Bunches 15c
LETTUCE—ICEBERG—Large Shipment Just Arrived.Head 8c
CABBAGE—NEW—Finest Yet Received.....Lb. 5c

FRESH MACKEREL 10c lb
Choice Fresh Firm Fish. A Low Price. The Quality Is Surely Fine. Pound and Half to Two and Half

FILET SOLE	COD STEAK	Filet Haddock
22c	15c	15c
Popular Fresh Flounder	Always Freshly Sliced	Fresh Western Fish

HADDOCK 8c lb
The Fish That Has Brought Fame to Boston. All Sizes. Your Choice in Weight

ANOTHER NEW MARKET
FRAMINGHAM CENTRE, MASS
Junction Worcester and Edgell Roads
NOW OPEN
TAKE ADVANTAGE OF BOSTON'S LOW PRICES

FIRST NATIONAL STORES INC.
WHERE NEW ENGLAND BUYS ITS FOODS

FIRST NATIONAL STORES

Higher QUALITY Lower PRICE

The First National Stores are able to supply the public with the best of Foods at lowest prices—buying in enormous wholesale quantities makes this possible. Visit the First National Store in your neighborhood—today—and see for yourself how reasonable are the prices, how high the quality of the food products on sale.

EFFECTIVE IN OUR STORES — BOSTON AND VICINITY!

FRIDAY AND SATURDAY SPECIAL!
Sugar 10 LBS 61c

FANCY MAINE STOCK!
Potatoes 15 LBS 19c

THE FAMOUS WHITE NAPHTHA!
P&G SOAP 10 BARS 35c

PURE UNSWEETENED MILK!
Van Camps EVAPORATED MILK 3 CANS 27c

RED RIPE—FINE QUALITY!
TOMATOES 3 NO. 2½ CANS 35c

RINSES DIRT FROM CLOTHES!
RINSO LG PKG 19c

MADE FROM RED RIPE TOMATOES—NO PRESERVATIVES!
CATSUP Finast Pure Tomato LG BOT 17c

SELECTED WHITE MEAT!
R&R CHICKEN SMALL CAN 49c

A NATIONAL BISCUIT PRODUCT. Raisin, Sugar, Cocoanut Topped!
ASSORTED COOKIES LB 20c

Doughnuts	Box of 6 10c
Chocolate Cup Cakes	Box of 12 30c
Assorted Box Cakes	2 Pkgs. 25c
Cocoanut Layer Cake	Each 23c

BROOKSIDE MILK
Is equal to the best Grade A Milk. It contains 4% Butter Fat and is Pasteurized and bottled in the country.
QUART 12c

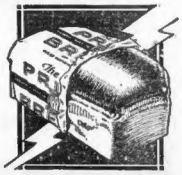

PRIZE BREAD
Let our Electric Ovens do your Bread Baking during the Summer Days to Come!
LARGE LOAF 8c

FIRST NATIONAL STORES INC.
Where New England Buys Its Foods

Father Ill; Son Is Sought

Larry Dickerson of Pittsburgh today asked the police to assist him in finding his brother, Leonard, believed to be in this city. He stated that their father is ill at 309 Addison st., Pittsburgh.

Vermont Traffic Slumps

St. Albans, Vt., June 1 (AP)—Automotive traffic over the Canadian border from Vermont during May was less than half of the same month last year, according to announcement at customs headquarters here today.

POWER LOBBY PAYS COLLEGE PROFESSORS

Continued from Page 3.

the data Wolfe collected while under pay by the power interests.

Another phase of Wolfe's research, which has extended over nearly three years, was an investigation of all the civics and economics text books used in Colorado high schools to find out what was "objectionable" to the power interests.

The third was a study of wage payments, intended to show "that part the utilities pay in low prosperity of Colorado."

The propaganda committee paid $250 a month and expenses to W. C. Duvall of the Colorado University engineering dept. to make a "survey of municipally owned electric light and power plants in Colorado." Utility hostility to municipal ownership and a scramble to buy up the plants now so owned bristle upon page upon page of the commission's record.

CHECKS PUT IN RECORD.

Lewis said the survey was made so we could determine for our own satisfaction" just how much money the municipal plants were losing, or whether any were succeeding.

Checks put into the record and Lewis' testimony indicated a total of $1192.84 paid to Duvall. Wolfe was paid $100 a month, to tide out a job apart from the university. When he complained that this was inadequate the propaganda bureau tacked on $25 a month, according to Lewis.

W. Lewis Abbott of Colorado College was paid his expenses for attending a meeting of the power interests' educational committee, according to Lewis, and Professor H. D. Jordan for judging papers in another contest.

Lewis wrote John C. Parker of Brooklyn, N. Y., chairman of the committee on co-operation with educational institutions of the National Electric Light Association, on February 25, 1926:

"In launching our program we decided that the best results could be achieved through the establishment of a fellowship. This medium, it was thought, offered a broad avenue for employing the facilities of a university, with all the dignity and prestige that such an institution enjoys.

LESSONS ON ECONOMICS.

"All negotiations were conducted through the committee, which enjoys a splendid contact with, and the confidence of, all the institutions of higher education embraced in our territory—Colorado, New Mexico and Wyoming.

"We left the selection of a suitable fellow to the university authorities, who, after a thorough survey, recommended Hubert P. Wolfe, a graduate of Northwestern University."

Northwestern is paid $30,000 a year by the National Electric Light Association for utility research.

"This committee, of course, closely scrutinized his credentials and intellectual leanings.

"In filling Mr. Wolfe for his work we held frequent round-table talks, had him attend our weekly luncheon meetings and arranged for him to attend our recent annual state convention.

"At present Mr. Wolfe is devoting part of his time to making a survey of all text books used in the high schools of Colorado, to determine what inaccuracies exist with reference to public utilities.

"In this work he has splendid cooperation in obtaining the assistance of the university professors.

"Mr. Wolfe also is assisting in the compilation of a series of more than 100 lessons comprising a correspondence course in public utility economics, recently launched by the University of Colorado through the efforts of this committee.

"Now many of public utility company executives as members of the university faculty, and Mr. Wolfe is collaborating with each in the preparation of the nine major subjects covered.

"The fellowship will serve to lift the utility industry and its business to a higher ethical plane by reason of the attention directed to it by an institution of such high standing.

"I might say that each of the manager in Washington of the principal utility companies also are lecturing on this every university and college in Colorado."

Crusade of Hearst Papers Praised by Congressmen

Washington, June 1. Activities of the Hearst newspapers in exposing the machinations of the "power trust" were described as the "greatest public service by a private agency in a generation" by Rep. Fiorello H. LaGuardia (R.) of New York, in a statement.

A number of Congressmen were quoted both in their praise of the "courageous crusade" by the Hearst newspapers.

Investigations by the Federal Trade Commission in its investigation of power interests have forced the "power trust" as a super issue in the pending presidential campaign, according to Democratic interviewers. The power trust has adopted a new organized policy in attempting to mislead the people against their own interests, they said. The radicals in their particular days of control in legislatures, utility commissions and other public agencies, were not as open as the hydro-electric power interests, were some observations, it was declared.

A plan of the power interests in seeking to stop Senator George Norris' (R.) of Nebraska, and others, in the protest of the power lobby, was said to be not the legislative one of reaction but to keep quiet as much as possible, unless the issue demands replies, Democrats said.

"The Hearst papers have rendered the greatest public service of any private agency in a generation. While some of us in Congress have known for years what the power interests were doing, we never had a vehicle to lay the facts before the people.

"The Hearst papers have been courageous in exposing the machinations of the power interests, the propaganda lobby that has reached into the schools. The power trust has been condemned in its own documents before the Federal Trade Commission."

How Power Lobby Handled One Paper

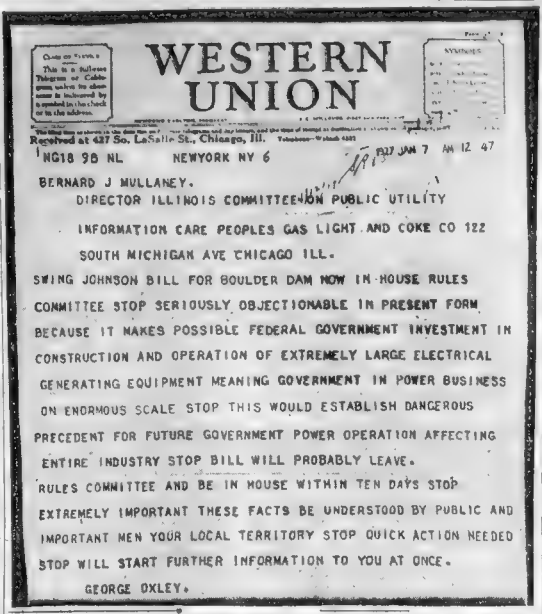

WESTERN UNION

Received at 427 So. LaSalle St., Chicago, Ill. Telephone Wabash 4387

NG18 98 NL NEWYORK NY 6

BERNARD J MULLANEY.
DIRECTOR ILLINOIS COMMITTEE ON PUBLIC UTILITY
INFORMATION CARE PEOPLES GAS LIGHT AND COKE CO 122
SOUTH MICHIGAN AVE CHICAGO ILL.

SWING JOHNSON BILL FOR BOULDER DAM NOW IN HOUSE RULES
COMMITTEE STOP SERIOUSLY OBJECTIONABLE IN PRESENT FORM
BECAUSE IT MAKES POSSIBLE FEDERAL GOVERNMENT INVESTMENT IN
CONSTRUCTION AND OPERATION OF EXTREMELY LARGE ELECTRICAL
GENERATING EQUIPMENT MEANING GOVERNMENT IN POWER BUSINESS
ON ENORMOUS SCALE STOP THIS WOULD ESTABLISH DANGEROUS
PRECEDENT FOR FUTURE GOVERNMENT POWER OPERATION AFFECTING
ENTIRE INDUSTRY STOP BILL WILL PROBABLY LEAVE
RULES COMMITTEE AND BE IN HOUSE WITHIN TEN DAYS STOP
EXTREMELY IMPORTANT THESE FACTS BE UNDERSTOOD BY PUBLIC AND
IMPORTANT MEN YOUR LOCAL TERRITORY STOP QUICK ACTION NEEDED
STOP WILL START FURTHER INFORMATION TO YOU AT ONCE.

GEORGE OXLEY.

INTERESTING sidelights on the inside workings of the power lobby in disseminating propaganda inimicable to Boulder Dam is disclosed in a series of written and telegraphic communications concerning the Chicago Tribune and Harper Leech, a feature writer on that newspaper.

The above facsimile reproduces the telegram that started the Illinois propaganda machine to working. On January 7, 1927, a rush wire was sent out by George F. Oxley, publicity director of the National Electric Light Association in New York, directed to the local public utility press agents through the country. Among them was B. J. Mullaney of Chicago, chairman of the Illinois Committee on Public Utility Information and the right-hand man of Samuel Insull. The telegram, now part of the Federal Trade Commission's records, reads:

"Jan. 7, New York

"Bernard J. Mullaney,
"Director Illinois Committee,
"Public Utility Information,
"Care Peoples Gas Light and Coke Co.,
"122 South Michigan Ave.,
"Chicago, Illinois.

"Swing Johnson bill for Boulder Dam now in House Rules Committee. Seriously objectionable in present form because it makes possible Federal government investment in construction and operation of extremely large electrical generating equipment, meaning Government in power business on enormous scale. This would establish dangerous precedent for future Government power operation affecting entire industry. Bill will probably leave Rules Committee and be in House within ten days. Extremely important these facts be understood by public and important men in your local territory. Quick action needed. Will start further information to you at once.

"GEORGE OXLEY."

How quickly the power lobby got help from Mullaney and the latter's success in thwarting the senator from Colorado and the Chicago Tribune will be discussed in these columns tomorrow.

PROFESSOR KILLED, ANOTHER INJURED

Brownsville, Pa., June 1 (AP)—Prof. Frank Dell Gatti, instructor in music at West Virginia University, was killed and Prof. [illegible] was injured today when [illegible] in which they were participating [illegible] a motorcycle and [illegible] at Bear Run.

PARENTS, 6 CHILDREN DIE IN KANSAS FIRE

Covert, Kan., June 1 (AP)—Alfred Kaser, his wife and four of his children were burned to death in a fire which destroyed the Kaser farm home, northwest of here, late last night.

MOHICAN MARKETS Adams Sq. 2152 Washington St., Roxbury 420 Broadway, So. Boston

QUANTITIES LIMITED AND OFFERED SUBJECT TO BEING SOLD OUT

SPECIAL PRICES FOR FRIDAY & SAT.

BEEF Corned Just Right HEAVY STEER BRISKETS Steer Thick Ribs 27c Lb.

BACON EXTRA SPECIAL SLICED 5 LB BOX $1.05 22c Lb.

VEAL A Great Buy for Fri. & Sat. Native Dressed LEGS ANY WEIGHT 25c Lb.

CORNED BEEF Kids 2 lbs 23c | BEST BRAN PORK 15c lb | SHOULDERS FRESH PORK 17c lb | FOWL — BEST MILK FED 35c lb

CHICKENS ROASTED STUFFED ALL READY TO PUT 95c ea.

FOWL or Young Fresh Dressed Roosters Fine for Boiling, Pies or Fricassee 4 to 5 lb Average 27c Lb.

ONIONS FINEST NO. 1 SKINNED 5 LBS. 21c

BEEF PRIME STEER FIRST CUT RIBS PRIME CHUCK ROAST 27c Lb 33c Lb.

Fancy Roulettes, Smoked a Fine Golden Brown, 22c Lb

Potatoes, Best New No. 1 Stock.....15 Lbs 39c

BUTTER MOHICAN FAMOUS MEADOWBROOK 2 LBS. 93c

EGGS MOHICAN FANCY MEADOWBROOK. A FINE TABLE QUALITY 37c Doz

ICEBERG LETTUCE, 3 Heads 25c | RIPE TOMATOES, 2 Lbs 25c
Cantaloupes, Fancy California Pink Meats.....2 for 25c

GROCERIES AT WHOLESALE

Campbell's Tomato Soup.....3 cans 25c
Campbell's Pork and Beans.....3 cans 25c
Fancy Imported Crab Meat, Very Special.....2 cans 25c
Extra Good Ripe Yellow Cling Peaches Heavy Syrup.....2 large cans 35c
Fancy Sugar Corn or Red Ripe Tomatoes.....3 cans 25c
Assorted Pickles Large Quart Jars.....35c
Peter Pan Pineapple, Large Cans.....31c

FISH MACKEREL 3 Lbs. 25c Right From the Ocean
Fresh Shore Haddock.....6c Lb
Live Chicken Lobsters.....39c Lb

C. F. Hovey Co. Established 1833

Hovey Week Values

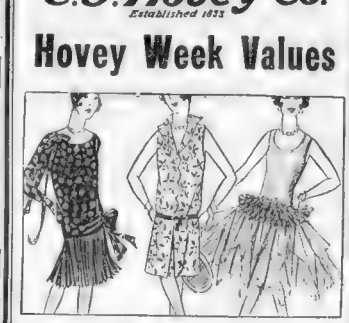

Misses' New Silk Dresses
Usually $15 and $16.50 $10.75

An exceedingly smart group of misses' dresses that have youth in every line!—Pastel colors!—Navy, combined with print, business dresses!—New Piques!—Prints—Georgettes! Every style that is smart for summer! Sizes 14 to 20.

THIRD FLOOR

Women's and Misses' New Coats
Usually $29.75 to $55 $20

We combed the market for weeks to get these exceptional values. All the smartest styles of the season. New scarf and cuff treatments, standing collar styles. Every coat selected from our better grade makers, unusual style and value.

Sizes 34 to 46, Second Floor

WOMEN'S COATS, SECOND FLOOR

Lena says:

Ach! So Glad I Am!

You, too, should bake Blue Ribbon in your food. *Improves* the texture and flavor, and makes good food better! Use the best—Blue Ribbon! *Always* the same high quality—maintained by constant laboratory tests. *Always full* 3 pounds to the can—contents guaranteed to keep till used! Buy America's Biggest Seller today. Just say "Blue Ribbon!" Sold everywhere.

FREE! Recipe Book!

Write for FREE Recipe Book containing over 200 recipes for delicious foods and candies. Sent *prepaid!* Address: Premier Malt Sales Co., Dept. A-350, Chicago, Ill.

Blue Ribbon Malt Extract

PLAIN OR HOP FLAVORED

For Sale at all FIRST NATIONAL STORES, Inc. E. H. GRAY CO. STORES
AT YOUR GROCERS
Wholesale Distributors, M. COVITZ & SON, 98 Fulton Street
Phone Kenmore 3974
WEBSTER THOMAS CO., 517 State St., Boston, Mass.

AMERICA'S BIGGEST SELLER

Close-Out SALE FOX Scarfs TODAY AND SATURDAY $14.50

2-SKIN SQUIRREL CHOKERS $10

Fur Storage
Repairing—Remodeling
At Lowest Rates
Phone Capitol 6781 and we will call for your coat.

KLAFF AND MACK
8 Winter St. 4th Floor

THE BEAUTY OF A HAT, THE CHARM OF A STYLISH ENSEMBLE ARE ALL DESTROYED BY BAD TEETH—A BAD BREATH WILL SPOIL A DANCE OR RUIN A ROMANCE.

We will examine your teeth carefully and thoroughly and advise you as to your need in dental work. We will be pleased to do the work for you, if you wish, or you may have your own dentist.

COPR. 1927 DR. HEWSON DENTAL CO.

COPR. 1927 DR. HEWSON DENTAL CO.

FOR BEAUTY, COMFORT and EFFICIENCY WEAR OUR ROOFLESS UPPER and LOCKIN CUSHION LOWER MADE HERE IN OUR OWN LABORATORIES.

SPECIAL OFFER
RUBBER roof PLATE.....$2.50
Full upper or lower made of best pink rubber. (Not like picture)
BRIDGE WORK, per tooth.. $6
Silver Fillings.....$1
Cleanings.....$1

DR. LOCKIN'S CUSHION LOWER LOCKING Patent Pending

DR. LOCKIN'S CUSHION LOWER DENTURE is the only plate ever discovered that locks tightly to the lower jaw with comfort.

POSITIVE PAINLESS EXTRACTIONS and FREE when plate or bridge work is ordered.

PLATES REPAIRED WHILE YOU WAIT.

OLD PLATES REMADE LIKE NEW THE SAME DAY. Troublesome plates adjusted free whether made here or elsewhere.

DR. HEWSON DENTAL CO.
427 WASHINGTON ST.—Opposite Filene's
Hours daily: 8:30 a. m. to 6 p. m. Lady Attendant Phone Hubbard 1258

YOU CAN OWN THIS PLAYER PIANO (Complete Outfit) ABSOLUTELY FREE!

This is our regular $445 outfit. You can own it free!

Remarkable as it sounds, you can own this beautiful Player Piano without it costing one dollar. Write quick for particulars.

WRITE TODAY SURE!

Not a Contest—Any One Can Own This Piano Without It Costing One Cent

P. A. Starck Piano Co. 156 Boylston St. Boston, Mass.

Gentlemen: Please send me particulars how I can obtain Player-Piano free

Name .....

Address .....

NOTE! This offer open to adults only. Children will please not answer.

7 DEAD, 5 DYING AND 15 HURT IN TROLLEY CRASH

Danville, Ill., June 1 (AP)—Seven persons were killed and 15 others injured, five of them probably fatally, when a Chicago, Danville & Western interurban car crashed into the rear of a freight train on a siding to let the eastbound mail pass, was named for the accident. The motorman of the limited, Clarence Cummings, Danville, escaped with bruises. Frank Craig, conductor, and most of the passengers on the freight train were not hurt. Ali, the dead and injured were taken to the Danville city hospital. Cummings, a veteran of 20 years' service with the company, was held in the county jail here pending investigation of the accident.

'IT AIN'T GOIN' TO'-YES, IT IS

Apparently convinced that Boston is not had enough rain, Meteorologist Loveland today predicted more for tomorrow. The forecast for Boston and vicinity only was issued by the weather bureau in connection with a disturbance in temperature moving to the southeast south.

M'NIDER, V. P., IS THEIR HOPE

St. Louis, June 1 (INS)—Members of the Second Division Association were in session in connection with the nomination of Hanford MacNider, former head of the American Legion and for assistant secretary of war, as vice-president of the association, it was announced at the Kansas City convention.

Tate Is Appointed

Washington, June 1 (AP)—Thomas F. Tate of Tennessee was today appointed to be Director of Public Buildings today to be Until Now Treasurer

Grand Duke Coming to Aid Claim of Czar's 'Daughter'

Paris, June 1 (AP)—The Paris Herald today said that Grand Duke Andre of Russia was going to the United States at request of Mrs. W. B. Leeds to aid in establishing the identity of Mme. Tchaikovsky, claiming to be the Grand Duchess Anastasia, daughter of the late Czar. The Grand Duke expects to sail this week with his wife, Princess Brassinsky.

Mme. Tchaikovsky arrived in the United States in February to be the guest of Mrs. Leeds, the former Princess Netta of Russia.

6000 SEE TIGERS CLAW GIRL TRAINER IN MAINE

Bangor, Me., June 1 (AP)—Mabel Stark, animal trainer, narrowly escaped death as 6000 persons watched one of the lions tear the doll from her arms and claw her shoulders and face.

Miss Stark escaped and fell as an animal cage was being taken between the cages. She returned to the cage a short time later and entered it with the lion. Then both stood face to face and an attendant entered the cage and drove the beasts off with spears and pistol volleys. Miss Stark was taken to the Eastern Maine General Hospital.

BIG N. E. WATER FIRMS MERGE

Greenwich, Ct., June 1 (INS)—E. P. Ramsay, president of the Greenwich Gas & Water Company, today announced that the company has acquired ownership of the Bristol & Warren Water Company in Rhode Island, which furnishes water to the towns of Bristol, Warren and Barrington, R. I., operating from a point five miles from Providence nearly to Newport.

The Greenwich company now owns the water company at Nerth Attleboro, Mass., and will supply water to five communities subsidiary to Providence with the new acquisition. The Greenwich Company supplies pure drinking water to New England towns and to Fort Chester and Rye, N. Y.

START SABATINI STORY MONDAY

"The Wolf-Man of Paris" a thrilling new romance by Rafael Sabatini, author of "Scaramouche," "Sea Hawk," and "Captain Blood" began last Monday in the Boston Evening American.

This is a story of flight from the Red Terror of 1792 in the shadow of the guillotine. You will meet Chauvelin, evil gentleman and fiend. Also that lovely lady, Leonie De Montsurbier, and that gallant gentleman, Gerbal. Once again the modern Dumas takes the turbulent period of the French Revolution as the background for "The Wolf Man of Paris."

"—Citizen Chauvelere entered the prison to hear the list of the condemned read to the waiting nobles. Leonie De Montsurbier felt herself scorched under the burning intensity of his eyes. Then came an order causing her name from the list of those sentenced to the guillotine. It is some nobleman's fate lay in the hands of the arrogant young tyrant who dared—"

But read the story from start to finish. It begins next Monday in the Boston Evening American. Do not miss Sabatini's "The Wolf-Man of Paris."

The domestic help problem is solved by taking a kitchenette apartment and the best are advertised daily in the For Rent columns.

CITE 'DEFIANCE' OF STEWART

Washington, June 1 (AP)—Routine testimony, to prove that Robert W. Stewart refused to answer questions asked by the Senate Teapot Dome committee opened the Government's drive today to convict the wealthy Indiana Standard Oil official of a misdemeanor for his refusal.

Stenographers who took Stewart's testimony before the senate committee on February 2 and 3 testified Stewart had been asked whether he had any knowledge of anyone who received Liberty bond profits of the Continental Trading Company and refused to answer on the grounds he did not believe the question was pertinent.

He also declined to answer because he had been a nominee of a witness in the bond purchasing deal of Harry F. Sinclair, owner of the company, at Albert B. Fall to defend the government in the Teapot Dome case.

Stewart, according to the testimony also declined to say whether or not dividend and bond transactions with Sinclair

Today in the real estate columns of the Classified Ads. you will find scores of opportunities for profitable investment.

Bootlegger Slain

Cleveland, June 1—Lawrence Lupo, notorious Cleveland bootlegger, was shot and killed by rival gangsters. His bullet-riddled body was thrown from the gangsters' car.

Tests for Sub Today

The V-4, the largest submarine afloat, recently completed at the Portsmouth navy yard, will have her tests today off Provincetown.

Maurice Hats
STYLE WITHOUT EXTRAVAGANCE
Next to A. Stowell's
16-18 Winter St.
Don't Forget Number
Sensational Sale!
White Felt Hats
at a Phenomenally Low Price
Ultra Smart Hats in all colors
$1.98

Everything that is new and smart
Scores of other attractive models

FOUNDED IN 1833 BY JOHN HIGELOW
WEDDING SILVER
and a supreme stock of diamonds, gold jewelry, clocks, watches, leather, glass, china and stationery.
Bigelow Kennard & Co.
511 WASHINGTON ST.

Housen's
FIRST IN MODERN CURSETRY
65 TEMPLE PLACE, BOSTON
Nationally Known Makes Only—No Substitutes
Dance Gracefully Without Fatigue in a
Warner's Shadow Wrap-Around OR CORSELETTE
PARTICULARLY suitable for dancing, golf, tennis and all sports. Leaves the waist line free at the back, and confines only the lower figure. Smart, light as air, cool, ventilating and soft. Launder beautifully.
Have You Been Slenderized?
Probably no other establishment in New England is famed for correcting the fuller figured woman and miss like Housen's. Expert advice and service without extra charge.

Visit Our "Younger Set" Dept.
Party and Bridesmaids' Dresses, $15
Usual Value, Twenty-five Dollars.

Summerfield's
Coil Spring, Cotton Felted Mattress or Simmons Windsor Bed—Your Choice $9.75 Each
"Sunny South" Cotton Felted Mattress
Layer felt. Rolled edges—art ticking coverings. All sizes. $9.75 Easy Terms
"Relyon" Coil Spring
90 sturdy coils—of tempered wire. Guaranteed for 25 years. All sizes. $9.75 Easy Terms

"Simmons" Windsor Bed
Popular Windsor style! Very sturdily constructed. Rich walnut color. All sizes. $9.75 Easy Terms
Walnut Veneered Cedar Chest

Easy Terms $25
Console type. Walnut Veneered Cedar Chest. Beautifully finished and substantially made. A protective for furs, clothes, woolens, etc., against moths. 45 inches long. A wonderful value.
Trade in Your Old Refrigerator!
3-Door Side Icer
Family size, regularly $25. Special $18 Easy Terms

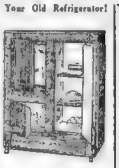

"Leonard" one-piece porcelain lined Refrigerators, $17 to $85.
Double Day Bed

Complete with steel frame and cover mattress $15 Easy Terms
Trade in Your Old Jewelry!

We Will Allow You Full Market Value for Your Diamonds
$5 to $10 For Your Old Watch
$5 For Your Old Clock
$3 For Your Old Silverware
$4 For Your Old Wedding Ring
$2 For Your Old Cuff Links

Waltham Men's Watch
Guaranteed movement and case—a wonderful gift for the boy. Mail Orders Filled $16.50 Easy Terms
Lady's Wrist Watch
Beautifully engraved case and dial. Guaranteed movement—pendant style. SPECIAL $7.50 Mail Orders Filled—Easy Terms
Optical Dept.
E. P. Jewett, Reg. Optometrist. Glasses as low as $4 Easy Terms
Our "Nuptial" Assembly
Solitaire diamond engagement ring set in white gold setting. Light e with an 18 karat solid white gold wedding ring to match, perfectly balanced diamonds.
Special—Both for $87.50 Easy Terms
2 rings for less than the price on one.
Trade in Your Old Furniture!
Your old Parlor, old Dining Room, old Bedroom, old Refrigerator, old Stove for New. We will make you a liberal allowance and you can apply it as first payment on new goods. All traded-in furniture for sale only at our warehouse, U. S. Army Base.
Housecleaning Values in RUGS

Beautiful Kidney Shape 3-Pc. Fibre Suite
Handsomely enameled—and excellently made—with upholstered and removable automobile spring seats. Settee, Arm Chair and Arm Rocker in the new kidney shape—3 pieces complete. $49 Easy Terms
Sold Separately: Chair $14.50. Rocker $14.50. Settee $20.75
Seamless Axminster Rugs
9x12 ft. and 8.3x10.6 ft. $22.95 Easy Terms
Seamless Velvet Rugs
9x12 ft. and 8.3x10.6 ft. $18.75 Easy Terms
Open Saturdays Till 9 P. M.
Summerfield's
727 to 737 Washington St., Boston

Summerfield's
THE 4-Room Home Outfit
"BERKLEY" $300
FOR FOUR ROOMS!
Buy Any Room Separately For $100!
EASY TERMS!
KITCHEN

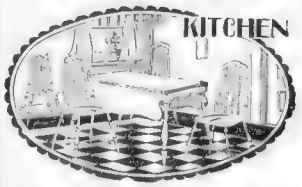

Kitchen Includes
5-Piece Breakfast Suite (Table and 4 Chairs), 26-Piece Table Flatware Service (6 Knives, 6 Forks, 6 Tablespoons, 6 Teaspoons, 1 Sugar Spoon, 1 Butter Knife), 1 Dinner Set (service for 6 People), 1 Tablecloth and 6 Napkins to match.

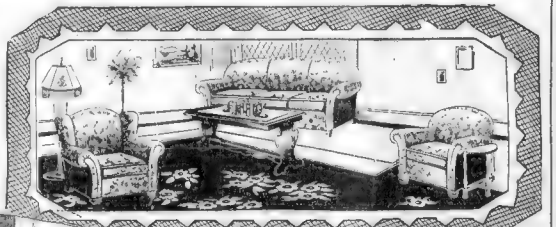

The Living Room---7 Pieces!
In the easy "BERKLEY" Living Room we place a beautiful 3-Piece Silk Velour Suite consisting of: Sofa, Club Chair and Wing Chair and to make the room complete you also get Floor Lamp and Shade, End Table and 2 Book Ends. Sold Separately for..... $100 Easy Terms
For Evening Appointments Call HANcock 8103.

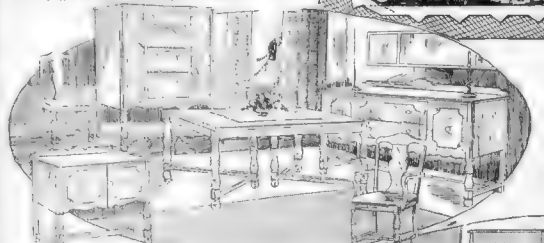

The Dining Room---10 Pieces!
The "BERKLEY" Dining Room is tastefully and practically furnished. It consists of Buffet, Table, China Cabinet, Server, 5 Side Chairs and Host's Chair. The chairs have seats of genuine leather. A suite well made and nicely finished. Sold Separately for..... $100 Easy Terms

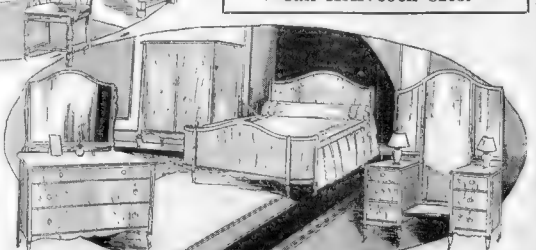

The Bedroom---10 Pieces!
For the charming "BERKLEY" Bedroom we have assembled—10 Pieces—A completely furnished bedroom! They are: Bow-End Bed, Vanity, Dresser, Wardrobe, Spring, Mattress, 2 Pillows and 2 Lamps. Sold Separately for... $100 Easy Terms
Take 18 Months to Pay! No Interest Charges if You Pay as Agreed!
Store Open All Day Saturday 7-1 9 P. M.
Summerfield's
727 to 737 Washington Street, Boston
MAIL ORDERS FILLED
Goods Held Until Wanted Free of Charge!

LITTLE SINS By KATHARINE BRUSH

A Story of Gay Life and a Battle of Hearts

CHAPTER 28.

The French lovers were [illegible] and I were very cold and stiff [illegible] and I knew that the only would be [illegible] to cross the street.

[illegible] fire, a young and raccoon [illegible] coat, slumped in a corner of [illegible] cab with his collar high and his hat brim low and his feet on the [illegible] seat.

He smoked incessant cigarettes. At intervals of a minute or two [illegible] consulted his wrist watch, and [illegible] did it he even repeated [illegible] to be heading home soon [illegible] and were parked. They were a [illegible] couple looking framed with [illegible] young sheets of leaded [illegible] a studio apartment hotel.

He glared at it. He thought, "Oh [illegible] my stars! Tell him you've got to catch a train. Tell him anything! And, thing I'm, what's wrong here? Between five, she told me six." And, Here, it's [illegible] Why didn't I bring that pint [illegible]?

He slit the frosted front pane [illegible] and left it so and sat on a [illegible] bench to the taxicab driver, "Stow your motor."

The taxicab driver obeyed with [illegible] grace.

[illegible] behind the fifth floor [illegible] heard the door close. She thought, "I hope that's Jerry. But [illegible] not speak nor stir. Not [illegible] sigh.

Jerry was perched atop a tall [illegible] on a music stand, wearing a [illegible] and a pose in one [illegible] hat. Arriaton, young man stood [illegible] before an easel [illegible] a palette on [illegible] and a brush in [illegible] hand.

[illegible] old man was there [illegible] and told me that [illegible] artist and [illegible] was [illegible] asked him why he didn't [illegible] such a [illegible] model. [illegible] he said that for the [illegible] [illegible] was [illegible] of nature [illegible] with it, and it [illegible] [illegible] comes that [illegible] girl [illegible] and [illegible] and [illegible] to look at the young man was [illegible]

[illegible] door opened at [illegible] and [illegible] of [illegible] [illegible] [illegible]

BOSTON RADIO AMERICAN

FRED TOYE
RADIO EDITOR

VOICING THE GREAT DEMOCRACY OF THE AIR

BOSTON STATIONS

461 M.—WNAC

tonight at 9
True Story HOUR
STATION WNAC
SYMPHONY ORCHESTRA
FAMOUS QUARTET
SOLOS
A DRAMATIC True Story
Tune in at 9

508 M.—WEEI

333 M.—WBZ

288 M.—WBET

New York $5.00

I leave South Station daily except Sun. 4:45 p.m. D.S.T. Due in new York 9 a.m. E.S.T. Free motor connection between Providence and National Stations and Pier Point Wharf. Due New York, pier 14, N. R. 6:30 a.m. E.S.T. Mon. Automobiles carried. Tickets at 67 Franklin Street and South or block bet Stations.

PROVIDENCE LINE

THE NEW ENGLAND STEAMSHIP COMPANY

NEW YORK
$4 Daily Service
8 a.m.-9 p.m.
Eastern Standard Time
Observation Coaches
3 PROVIDENCE ST.
PARK SQ. KEN. 1025

Pick of the Air

8:00 p. m.—WEEI—Mutual Savings Hour
8:30 p. m.—WBZ—Gold Spot Lads
7:00 p m—WNAC—Hotel Ritz-Carlton Orchestra.
7:00 p. m.—WJZ—Maytag Ramblers.
7:10 p. m.—WBET—Talk About Books and Authors by Edwin Francis Jones:
7:00 p. m.—WJZ—Kate Cinders
7:30 p. m.—WEEI—Uffizi Arts Quartet.
8:00 p. m.—WNAC—Horace Partridge Roosters.
8:00 p. m.—WEEI—Colin Sevier Concert Orchestra and Male Chorus Concert.
8:30 p m—WNAC—Sandy MacFarlane and his Chimney Sweeps.
8:30 p. m.—WBZ—White Rock Fireworks.
9:00 p. m.—WNAC—True Stories.
9:00 p. m.—WEEI—Cabin Door.
9:00 p. m.—WBZ—Wrigley Hour.
9:30 p. m.—WEEI—Neapolitan Country Club.
10:00 p. m.—WNAC—La Palina Smoker
10:00 p. m.—WEEI—Palmolive Hour
10:30 p. m.—WNAC—At home with Ink and Quill.

SATURDAY MORNING
6:15 a. m.—WEEI—Tower Health Exercises.
8:15 a. m.—WEEI—Parnassus Trio.

Radio Dialog

WEEI tonight takes on "The Cabin Door," a New York program featuring Phil Cook, the Mitchell Brothers and others. The feature is made available to the audience of the local station through a shift from Thursday to Friday night. It is planned to carry "The Cabin Door" through the summer at least.

You Must Hear This One

SOMETIMES a long wait and much patience bring their reward. The Cities Service Cavaliers close their program tonight with Wagner's exquisite song, "Dreams." This one number is sufficient to justify the entire long program of the group. It is said that the song was written as a study by Wagner, preliminary to the composition of "Tristan and Isolde," and it is true that the melody has much of the richness of the great Love-Death drama.

Balanced Program

THE MUTUAL Savings Banks believe in saving everybody, so they have rather apologetically inserted Anitra's Dance of Grieg as a so-called classical "number" in a program largely devoted to such chestnuts as "I Just Roll Along, Having My Ups and Downs." You can hear it all while the pork chops are frying at 6 o'clock.

Requested

PALMOLIVE'S program builders embark tonight in a series of broadcasts which they claim are arranged according to overwhelming requests in top part of the audience. It sounds very nice and impressive, but if the musical director actually permitted his program to be made up by so-called requests, he would have to be a DJ per cent. Such a thing like the following: "Sweetheart of Sigma Chi," "Get Out and Get Under the Moon," "Paddle Your Own Canoe," "My Old Kentucky Home," "Swanee River," "Annie Laurie," "O, Promise Me," "Wreck of the Julie Plum," "Waves of the Mississippi," "My Old Kentucky Home," "Moonlight," "O, Sole Mio," "Sweet Adeline," "Old Black Joe," "Home, Sweet Home," and "My Wild Irish Rose," "My Heart at Thy Sweet Voice," and "My Wild Irish Home," and "Ma Vieille Maison," and "Home, Sweet Home." Palmolive "requests" people to listen in, which means a one of these days they'll all be asleep.

MR. BOSTON By Jack Conway

MR. BOSTON took command of a typewriter as soon as he reached the Sporting Department today.

"I want to get my ticket applications in early," piped the veteran.

"What ticket applications?" demanded the sporting department gang which wanted to get in on the good thing.

"Football tickets."

"What, in June."

"But it will soon be October and then you birds will be doing a merry-go-round trying to get a line on somebody who is in."

Head Ted Lynch's story about the Harvard committee declining against the Harvard stadium project. This means that only a mere handful (65,000) or so will be able to witness the Harvard-West Point and Harvard-Michigan games here next fall.

"For a time I thought it was a lead pipe cinch that Harvard would have a new stadium capable of seating from 80,000 to 100,000. Under such conditions the ticket jam would not have been as tremendous as it is now. The big games would have sold out and all of that, but one wouldn't have to be a member of the Harvard trustees to get a couple of postebourds.

"I believe that the real reason why the Harvard corporation slipped a kayo to the idea about a new stadium was to prove that colleges are still being run for purposes of higher education and not for football.

"Even if it were necessary to restrict the ticket applications to the big games to the student body and members of their families I imagine that no great harm would be done to civilization.

"I REALIZE, of course, that the Old Grad likes to get back into the campus atmosphere and bring a flock of boy friends along with him for the purpose of making a scene and proving that the eighteenth amendment isn't all that it is supposed to be.

"If college football is to be just a free-for-all good time for everybody, with a little football tossed in for a side order, I'm in favor of staging the big clashes somewhere beyond the three mile limit where all restrictions can be tossed off.

"A fellow like Ted Hckard, if he had the Harvard football rights, would put up a Stadium capable of seating 1 0 0 persons. He is wise enough to know that he would get his money back, along with a fine profit, in five years. I also be ave that the dear old grads would pay whatever price Ted asked for tickets.

"He hard has always felt that if one has the right attraction, and a Harvard-Yale game would fill the bill, the price of tickets is secondary. The whole wide world wants to be there when the big thing happens. It is immaterial that you may not know the difference between a forward pass and a fumbled punt. You like to be you were there, especially when Mr. Whosit Banker and Mrs. Such at Clubber were right down there on the 40-yard line.

"The Harvard corporation seems to have decided that colleges are still conducted for educational purposes. The fact that the proposed new Stadium would be a sure thing didn't seem to interest it at all. Apparently the Harvard corporation isn't the least bit commercialized as far as sport is concerned.

"It is a great game, of course, to play on the Harvard varsity before a crowd of 65,000. I have often thought, though, that the youngsters who make the football team would do much more to help in after life if their heads were not turned by so much talk on at colleges.

"Of course you can tell me of cases of former college football men who have become big figures in business and who credit success to football. The training the sport gave them he pod make real men of them, but I can point to others who benefited physically from football, but who got the wrong outlook on life from the football ballyhoo and who didn't carry on so well later on.

"Don't weep too much because only 65 000 persons will see the big games at the Stadium next fall. I often wondered how that many people were able to get away from work for an afternoon anyway. Maybe people don't work nowadays."

Tunney Tells His Training Methods

By GENE TUNNEY
Heavyweight Champion of the World
(Copyright, 1928, King Features Syndicate, Inc.)

SPECULATOR, N. Y., June 1.—Food and rest are two important essentials in training for a boxing bout.

Plain food, simply cooked, with plenty of vegetables, are the requisites of my own regime.

Two meals a day comprise my diet during the training period for a fight. And this schedule is not undergoing any change for the match with the British heavyweight, Tom Heeney, next month in New York.

In fact, it has not been varied since my early days of professional boxing and remains the same during the period of training as it did during the heavyweight championship.

HOWEVER, if I followed all the friendly advice received from experts and amateurs, my diet would indeed be a limited one.

I am given warning in these well-meaning epistles that arrive daily in the mail that my menus are said to have been raised on good old English roast beef, which makes him a brawny and dependable opponent.

Breakfast, of which I partake after my early morning 10-mile jaunt on the road, consists of stewed prunes, oatmeal, toast and boiled eggs, a dish of sliced peaches, toasted whole wheat bread and tea. For me it is the only cup of coffee for the day.

My second meal comes at six in the evening. It consists of a light soup, a steak or young broiled lamb, fish orders of mutton, occasionally, hearts of lettuce, baked potato, whole wheat bread, carrots, fresh creamed spinach or asparagus, prunes or fresh strawberries and a glass of milk.

BETWEEN meals I drink two quarts of water. I like plenty of water always. Pies are taboo, but occasionally I eat a slice of chocolate cocoanade cake, and often indulge in ice cream, of which I am very fond.

IN the evening a stroll to the neighboring drug-store is a popular form of relaxation. There is usually a group of townfolk gathered to pass a word of greeting, and discuss the day's doings in the village.

There is need to be answered of course and last obligation is usually disposed of after the morning meal.

At 9 p. m. I am in bed ready to enjoy a rest of at least nine hours. The windows of my room are thrown wide open, no matter how raw the day in this mountain resort, a light blanket is needed at first to ward off the cool breeze that springs up after sunset.

AS for proper rest, I never have difficulty in obtaining it. Once I am in bed, my sleep is sound. Nothing seems to disturb my slumber which is a never-failing source of wonder to the camp retinue.

APPLICATION

FOR $10,000 ACCIDENT INSURANCE POLICY

Issued to Readers of the Boston Evening American

(Fill out this application and send to the Insurance Dept., Boston American, 5 Winthrop Sq., Boston, with registration fee of $1—stamps, money order or check)

I certify that I am, or expect to become, a reader of the Boston Evening American and hereby apply for a $10,000 policy in the North American Accident Insurance Company for one year.

Full Name _____

Address _____

City _____ State _____ Age _____

Write here the name of the person to whom you want this insurance paid in case you are killed. Otherwise it will be payable to your estate.

Beneficiary's Name _____

Relationship _____

Address _____

Notice: Not more than one policy will be issued to any one person. Issued only to applicants over 15 and under 70 years of age.

Amusements

LOEW'S ORPHEUM
Mat. Sat. & Sun. at 1:30 P.M. Evening Prices 75c to $1.50
Metro-Goldwyn-Mayer Presents
LILLIAN GISH
in "THE ENEMY"
Leave it to Lillian to top her previous performances. Beginning Sunday
LIEUT. GITZ-RICE
Composer of the famous song success "WHEN IRISH EYES ARE SMILING" And His Northwest Mounted in with Morris & De Camp Comedy Duo
Direction Jules Mastbaum
Opening 25c to 12:30 Mats. 35c to 2:30 Evenings 50c to 5:30
Next Week D. W. GRIFFITH'S "DRUMS OF LOVE" and Lots of Vaudeville

LOEW'S STATE
Mats. Now at Normal Sat. Cont. from 1:00 P.M.
MARION DAVIES
in "THE PATSY"
A KING VIDOR PRODUCTION
Now for Long Comfortable Runs! Go on the HARRY FOX & CO. Stage
Direction Jules Mastbaum
With Parlor Car — Every Seat at the Popular Prices
MATS. 25c—EVES. 35c, 50c and 75c
Next "CIRCUS ROOKIES" With EARL DANE and GEO. K. ARTHUR and the LILLIAN SHAW Misses

COPLEY Tues., Thurs. Sat. 2:30 Eves. at 8:30
"Carolina, M. D. Smith"—AMERICAN
"He Walked in Her Sleep"
THE ONLY FARCE IN BOSTON

MAJESTIC—Mat. Tom'w
SCHWAB & MANDEL'S MUSICAL SMASH!
Good NewS
With GEORGE OLSEN'S "GOOD NEWS" BAND AND ALL AMERICAN TEAM OF PLAYERS

A merry romance comedy with JAMES HALL and PARAMOUNT CAST
On the Great Stage
RODERICH AND THE BAND in "SYMPHONY & JAZZ" a unique Public Rehearsal
GRISSLER and GRAND ORCHESTRA
presenting the musical theme of MISSION BELLS" A COLOSSAL ACT
MARTEL at the GIANT ORGAN
And other Great Organ Artists
Doors Open 1 A.M. 2:30 Before 1 O'clock
METROPOLITAN
Tremont at Hollis

WAIT!
For the First and Only
5-Ring Circus
BOSTON SHOW GROUNDS Sullivan Sq. Playground
2 BIG DAILY PERFORMANCES MON. JUNE 11
AMERICA'S GREATEST
RINGLING BROS. BARNUM & BAILEY COMBINED CIRCUS
1000 WONDERS Including "COLOSSUS" the MONSTER SEA ELEPHANT
THE ONLY ONE OF ITS KIND EVER EXPLOITED AND EXHIBITED
1600 PEOPLE 700 HORSES VAST 200 ACRE ENCAMPMENTS ONE HUNDRED CLOWNS
Doors Open 1 P.M. Performances 2 and 8 P.M.
Admission $1.50 to $.10
A reserve ticket sale opens Mon., June 4, at WHITE'S Piano and Division St.

NEIGHBORHOOD THEATRES TONIGHT

ALLSTON

ALLSTON — Robert Ellsworth in "SQUARE CROOKS" Peter Rich Mohn in RED BLOODS OF CANADA" Sat.—Richard Barthelmess
CAPITOL — Ed. Lowe, Mary Astor in "DRESSED TO KILL" Jo Cawthorn in Continuous Performance

BRIGHTON

PUBLIX — Norma Talmadge in "THE DOVE" Charlie Murray in "VAMPING VENUS" Tues.—Lina Basquette
HARVARD — Fred Thomson in "The Pioneer Scout" Betty Bronson in "PETER PAN" Sat.—The Crown of the Condemned"
PORTER — Kathy O'Neil in "THE LOVELORN" Whitney Bourne in "WIFE SAVERS"
UNIVERSITY — Charles Chapin in "THE CIRCUS" Sat.—"THREE SINNERS"

CHARLESTOWN

BUNKER HILL — John Harron in "THEIR HOUR" Wally Wales in "WHITE PEBBLES" Sat.—Strongest Gift Book

CHELSEA

BROADWAY — Marie Costello in "GOOD TIME CHARLIE" Bette Roberts in "MODERN MOTHERS"
OLYMPIA — Pola Negri in "THREE SINNERS" Bryant Washburn in "Skinner's Big Idea"

DORCHESTER

CODMAN SQ. — Burt Mahoney Variety Jazz Edward Lowe in "DRESSED TO KILL" Fri. & Sat.—Richard Barthelmess in "The Drop Kick" Last Days—"THE CROWD"
COLONIAL — Ben Lyon in "THE HAWK'S NEST" Fri.—Sat.—Lois Wilson in "THE CONQUEROR"
DORCHESTER — Mary Astor in "WILD BEAUTY" Frances Dean in "LITTLE DEVIL" Sat.—Monte Blue
FIELDSTON — Edmund Lowe in "DRESSED TO KILL" Fri.—Sat.—Richard Barthelmess in "THE DROP KICK" Last Days—"THE CROWD"
LIBERTY — Mary Astor in "THE RAWHIDE KID" Wm. Boyd in "THE CHORUS KID"
METROPOLITAN — Gloria Swanson in "SADIE THOMPSON" Milton Sills in "HOT OFF FIVER" Fri.—Colleen Moore in "Synthetic Sin"

DORCHESTER (Cont.)

STRAND — Robert Ellsworth in "AFTER THE STORM" Ken Maynard in "Somewhere in Sonora"

GROVE HALL

NEW SHAWMUT — Actress Mystery in A NIGHT OF MYSTERY" Bela Lugosi in "THE DEVIL'S TRADEMARK" Fri.—Edmund Lowe in "DRESSED TO KILL" Sat.—Richard Barthelmess

JAMAICA PLAIN

GALESTON — Clive Brook in "RED HAIR" Vaudeville Fri.—Charlie Rich Sat.—Ted Wells
JAMAICA — Charles Conklin in "THE BIG NOISE" Lya Marais in "LOVE HUNGRY"

ROSLINDALE

RIALTO — Charles Conklin in "THE BIG NOISE" Lya Marais in "LOVE HUNGRY" Fri.—Colleen Moore in "Synthetic Sin"

ROXBURY

DUDLEY — Corp. Cooper, Fly Wray in "THE LEGION OF THE CONDEMNED" Pauline Garon in "THE GIRL HE DIDN'T BUY"
RIVOLI — Mary Brian in "THREE SINNERS" Charles Conklin in "THE BIG NOISE" Sat.—Ft. Rich
WARREN THEATRE — Polo Negri in "THE SPANISH DOLL" Wallace Beery in "THE SKYSCRAPER" Fri.—Richard Barthelmess in "THE DROP KICK" Last Days—"THE CROWD" Amusements

SOMERVILLE

CAPITOL — Pola Negri in "The Woman on Trial" Lya Maurice in "THE BUTLAW EXPRESS" Barbara Bed
PUBLIX — Milton Sills in "BURNING DAYLIGHT" "THE WIZARD OF THE SADDLE"
STRAND — Lon Chaney in "THE BIG CITY" All Star Vodvil Free Auto Parking

SOUTH BOSTON

SOUTH STRAND — Robert Ellsworth in "DRESSED TO KILL" Lois Wilson in "THE CONQUEROR" Fri.—Sat.—Colleen Moore in "Synthetic Sin"

WALTHAM

EMBASSY — Lon Chaney in "THE BIG CITY" Moody St. All Star Vodvil Free Auto Parking

WOLLASTON

NEW WOLLASTON — A. C. LUTTRINGER PLAYERS "THE WRECKER"

KEITH-ALBEE BOSTON
Midnight Madness
Jacqueline Logan
Clive Brook
COMEDY-VAUDEVILLE
Next Week TOM MIX and THE in Person

KEITH'S
NEXT WEEK (The "Six Long Letter" Girl
MISS Patricola
CHARLOTTE GREENWOOD
in "HER MORNING BATH"
JAQUES RENARD AND HIS ORCHESTRA
McKAY & ARDINE
DON CUMMINGS
Other Stars
Robert Chisholm
SEATS NOW!
FOR SEATS CALL BACK BAY 2720

PLYMOUTH — EVES. at 8:30 Last Week Mat. Today at 2:30
Lawrence H. Boston Engagement of
ANNE NICHOLS' own
ABIE'S IRISH ROSE
WITH ORIGINAL NEW YORK COMPANY
Nights 50c, $1, $1.50. Wed. & Sat. Mats. 50c, 75c, $1—Plus Tax

ANDREW SQ. TODAY AND ALL THIS WEEK
SELLS-FLOTO CIRCUS
SEATS AT CHAS. H. STIER, 116 BOYLSTON ST.

SYMPHONY HALL—TONIGHT at 8:15
POPS
Orchestra of 60, Symphony Players
ALFREDO CASELLA, Conductor

BOWDOIN SQ. Thea. Mat. Today
THE SIAMESE TWINS
CORINNE GRIFFITH in "The GARDEN of EDEN"
WILLIAM HAINES in "The SMART SET"
TODAY AT 5 P. M. RECEPTION TO CHANG TWINS

KEITH'S
Two Chaplin Comedies and Mack Sennett's Comedy Riot
"A DOG'S LIFE" and "THE SAP"
and Bryant Washburn in "Skinner's Big Idea"

SHUBERT — NEXT WEEK SEATS NOW
WINTHROP AMES'
GILBERT & SULLIVAN OPERA TO
ENTIRE FIRST WEEK—JUNE 4
THE MIKADO
Second and Last Week, June 11
Mat. Today—"PIRATES OF PENZANCE." Wed. and Sat. Eves.—THE MIKADO

WILBUR — EVENINGS at 8:30 Mat. Tom'w at 2:30
LIMITED ENGAGEMENT
BORDONI
in "PARIS"
With IRVING AARONSON'S "THE COMMANDERS"
Mats. Tom'w & Sat. $2.50 Nights $3.50

HOLLIS — MAT. TODAY 2:15
LAST 2 PERFORMANCES
EVA LE GALLIENNE and the
N. Y. Civic Repertory Theatre Co.
MAT. TODAY—"CRADLE SONG"
EVE.—"THE GOOD HOPE"
SAT. MAT.—"LA TOSCA"
EVE.—"HEDDA GABLER"
Evgs. and Sat. Mat. Orch. $3.00
Today's Mat. Orch. $2.50

TREMONT — EVES. AT 8:15 MAT. TOM'W
GEORGE M. COHAN presents
WALTER HUSTON
as ELMER THE GREAT
in Ring Lardner's Comedy Hit
"FAST COMPANY"
EVES. $1.50 to $2.50—POP $2 MAT. WED.

STUART — LAST 2 DAYS
WORLD FAMOUS DRAMA OF THE CABARETS
BROADWAY
SEATS At Eaton's, Gordon's and Jordan's

MODERN DANCE ACADEMY — BEATRICE JOY, THE BLUE DANUBE, THE THOMSON SISTERS, THE SUNSET LEGION, BIG BOY COMEDY

SCOLLAY SQ. — OLYMPIA — NEXT WEEK MILTON SILLS in "THE HAWK'S NEST" — SAILORS WIVES 7 ACTS

OLYMPIA — WASH. ST. — NEXT WEEK MILTON SILLS in "The HAWK'S NEST" — The WHIP WOMAN — 50 MODEVILLE 50

NORUMBEGA
NOW IN FULL SWING

OUTSIDE STATIONS

384 M.—WBSO

288 M.—WSSH

216 M.—WLEX

211 M.—WMES

NEW ENGLAND

NEW YORK CITY
492 M.—WEAF

454 M.—WJZ

395 M.—WHN

270 M.—WMCA

526 M.—WNYC

309 M.—WABC

Advertise Your Wants in the Boston Evening American

HORNSBY AND BRAVES OPEN AT WIGWAM

BOSTON AMERICAN SPORTS

BOSTON EVENING AMERICAN — FRIDAY, JUNE 1, 1928

TIGHT-FISTED STAR

LOCAL BOY STARRING

Horace Ford, former Somerville boy, and present infield star for the Reds, has played 16 successive errorless games, accepting 87 chances without an error.

Maloney in Shape for De Mave Bout

C. C. Pyle Says He Will Pay Off Runners Tonight

New York, June 1 (AP)—C. C. Pyle reiterates that Andrew Payne of Claremore, Okla., who finished first and the other nine money winners in the Los Angeles to New York jaunt will receive their share of the $15,500 prize money at 8 o'clock tonight.

The reiteration was made necessary when the prize money which Pyle had promised would be in Tex Rickard's hands yesterday afternoon failed to materialize.

MILLWOOD HUNT CLUB SHOW OPENS TODAY

The finest horses in the state will take part in the two-day meet of the Millwood Hunt Club show which opens at Framingham this afternoon. The affair is next to the final event of the competitions of show horse events and finds the many entries at first level.

The entry list this year is not as long as it usually is but the quality of the various types of horses in each section has improved. The number of classes and events are about the same and will no doubt keep the many judges as well as spectators busy.

Henry V. Colt of Genesee, N. Y., Elliott S. Nichols of Detroit, and Allen S. Bledsoit of New York will serve as judges. The list of trophies offered this year is also far superior to that of any other meeting.

The most important of these are the Millwood Hunt Cup, and the Waveney Farm Cup, both for the teams of three hunters. The Millwood Cup will be contested for this afternoon while the Waveney trophy will come up for competition tomorrow.

Of the two, the Waveney trophy is the most important since two legs have been won by the hunters from the Myopia and Norfolk clubs. Last year Harry Good of Winchester, who [illegible] the Norfolk club, [illegible] and repeated [illegible] on this [illegible] Mr. Good is back again this year with a fine list of horses hoping to annex his second leg on the prize. Though the Norfolk club has lost the Cushman string, club members hope to make the match decisive [illegible] the Liggett stable of blue ribbon winners have joined their ranks.

Myopia's chances of winning the [illegible]

Loughran Is 3-1 Favorite

New York, June 1 (AP)—Tommy Loughran, the light heavyweight champion, who[illegible] Tuffy Griffiths and Tele Latzo, his challenger, [illegible] the offices of the New York State Athletic Commission this afternoon when they reweighed for the title championship bout at Ebbets Field tonight.

[illegible]

Major League Leaders

(Including Games of May 31)
By the Associated Press

NATIONAL

BATTING—Hornsby, Braves, .416.
RUNS—Bottomley, Cards, 37.
RUNS BATTED IN—Frisch Cards 26
HITS—Douthit Cards 71.
DOUBLES—Bottomley, Frisch, Cards, Hornsby, Braves, 14.
TRIPLES—Wilson Reds 7
HOMERS—Wilson Cubs 9
STOLEN BASES—Douthit, Cards 12
PITCHING—Haines Cubs won 5 lost 0

AMERICAN

BATTING—Kress, Browns, .353.
RUNS—Ruth, Yanks, 43.
RUNS BATTED IN—Ruth, Yanks, 60.
HITS—Manush, Browns, 66.
DOUBLES—Speaker Athletics, 13.
TRIPLES—Rice, Senators, 7.
HOMERS—Ruth, Yanks, 19.
STOLEN BASES—Barrett, White Sox, 8.
PITCHING—Pipgras and Pennock, Yanks, won 5, lost 1.

BRAVES FIELD

Saturday at 3 P. M.

BRAVES vs. CINCINNATI

Tickets at Herman, Partridge & Wright & Ditson's, Iver Johnson's and Brice's.

REDS HERE FOR FOUR GAMES

New Manager Has Won Four Straight; Tackles League Leaders Now

Continued from First Page.

double play Ford to Critz to Pipp. THREE RUNS.

THIRD INNING

Reds—Purdy flied to Brown. So did Pipp. Zitman fanned. NO RUNS.

Braves—Sisler lined to Pipp. Hornsby walked. Bell doubled, scoring Hornsby. Dressen forced out Brown, Purdy to Ford. Bell went out the same way. ONE RUN.

FOURTH INNING.

Reds—Walker walked. Dressen singled Pipp in front of Bell's slide, filling the bases. Ford got an infield single scoring Walker. Neis forced Pipp, Dressen scored and Pinson took third on Bell's throw. Critz to Brown. Critz singled, scoring Pinelich. Robertson now batting. Purdy forced to Bell. Hornsby tossed out Pipp. THREE RUNS.

Braves—Maranville flied out. Brown singled. Taylor singled, filling the bases. Ford got an infield single scoring Walker. Neis forced Taylor, Pinelich to Ford. Richbourg singled. Moore flied to Purdy. Sisler was out, Pipp to May. NO RUNS.

FIFTH INNING.

Reds—Zitzmann beat out a bunt. Walker laid to Richbourg. Zitzmann stole second. Dressen walked. Pinelich singled, scoring Zitzmann, and both Dressen and Pinelich advanced a base when Brown threw wild to Bell. Ford lined to Farrell. May flied to Moore. ONE RUN.

Braves—Hornsby walked. Bell lifted to Walker. Brown singled. Dressen threw out Farrell. Hayor walked. J. Cooney batted for Robertson and fanned. NO RUNS.

Continued in Red Ink on Page 1.

RACE RESULTS

Belmont Park Results

FIRST RACE.

Scores (F. Moon) 7-1 3.8 4.6
Miss Quincy (Leonard) ..... — 3.1
Abington (J. Calatazo) ..... — —
ALSO RAN—Gold Shaw, Shrew, High Mogul, Regiment, Screwball, Royal Mario, Zephyr, Brown Vixen.

SECOND RACE

Sun Beau (McAtee 11.8 6.8 3.1
Jasper (Taylor) ..... — 7.5 3.2
Deadhead, Charlton ..... — — 3.6
ALSO RAN—Dennis Macaroon, Travis, Hope War Flyer.

THIRD RACE

Royal Stranger, Burke 9.2 8.5 4.5
Easy Man (Workman) ..... — — 5.6
Paragraph (Moon) ..... — — 7.10
ALSO RAN—Fine Champagne, Prop of Jonesia, Blue Diamond, Flying Bird.

Thorncliffe Results

FIRST RACE

Showery (Wall) 4.6 4.30 3.00
Diamond King, D. Merry ..... — 6.30 4.0
Jane Jacobs, Peters ..... — — 6.40
ALSO RAN—Iron Mask, Mister Cave, Sweet Sue, Sir Mac, Main Sheet, Mac, Smeboo, Dog, Marie, Page.

SECOND CLASS.

Betsey, Harvey 3.70 2.70 2.0
Torpedo, Lee ..... — 4.85 3.05
Mont Dore, O'Malley ..... — — 4.0
ALSO RAN—Sweet Feelers, Star Rose, Golden Tag, Pretty Pete, Lady Wood, Vera, Interpolate, Lee, James J. O'Hara, Sabaste.

Aurora Results

FIRST RACE.

Dr. Rudy, W. Smith 4.40 3.90 2.70
Merrily Ann, Tetzlaff ..... — 6.40 4.80
Dave M. Doggett ..... — — 9.20
ALSO RAN—Belle Guinea, Tennie D., Lapt. Leahy, Lepreaun, Rubinstein, Mad Jane, Golden Brown, Sir Albert, Joe Junior.

Hamilton Results

FIRST RACE.

Thistle Mood (Bend) 11.80 8.00 3.80
Brown Chief (Gleed) ..... — 7.00 3.80
Lemonade (Rockwell) ..... — — 3.0
ALSO RAN—Lady Julie, Commissioner, 2nd Al Nelson, Elmhurst, Joy Legion.

LEFTY HINKLE GOES TO PEORIA CLUB

Peoria, Ill., June 1. The Peoria [illegible] has purchased Pitcher Lefty Hinkle from New Orleans of the Southern Association, Manager Dutch Pierce announced yesterday. Pierce, veteran, was also signed and Gus Foreman was released.

New England League

STANDING OF THE CLUBS

	Won	Lost	Pct.
Attleboro	8	3	.727
Manchester	6	3	.667
Brockton	5	4	.556
Lynn	5	4	.556
Portland	4	4	.500
Lewiston	4	5	.444
Haverhill	3	6	.333
Salem	2	6	.250

YESTERDAY'S RESULTS
Manchester 8, Attleboro 0
Salem 4, Lynn 3
Lewiston 5, Portland 3 (10 innings)
Brockton 8, Haverhill 6.

REAL COURT RIVALS

IN FRENCH TOURNEY

Betty Nuthall, on left, and Helen Wills are pictured above. Both are in the same tournament.

SOUTH BOSTON BOXER WEIGHS 196 POUNDS

By JACK CONWAY

JIM MALONEY, who opens a comeback drive when he clashes with Jack DeMave at an Argonne A. A. show at Braves Field on next Monday night, has trained himself down to 196 pounds.

This is the lowest poundage at which the South Boston heavyweight has been for a couple of years. It means Shamus is right and that he should [illegible]

When Maloney was introduced [illegible] the Wigwam last night, it [illegible] the ring [illegible] passed [illegible] condition [illegible] boxing game [illegible] Thus [illegible] thread [illegible] who [illegible] best [illegible] Maloney [illegible] ago, [illegible] and [illegible] Tolands for the past [illegible]

PROMOTER EDDIE MACK [illegible] three six-rounders and three [illegible] preliminaries to support the main bill. In addition, he will announce another 10-round event today, comprising 50 pounds of boxing at a penny a round.

Two bitter Hub rivals, who have been mopping up the ranks of the featherweights, will clash in the 10-round event, when Frankie Moore of the North End opposes Eddie Caley of the West End.

Moore recently put up a classy [illegible] against Jack Zivanic while Caley is now training on Lynn Common every [illegible]

JOE WALCOTT, former welterweight champion and considered by many as the greatest [illegible] of that title the word has known, will be in charge of the Walk Miller Health Parlor's training [illegible] Walcott [illegible] to [illegible] [illegible] [illegible]

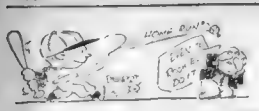

Jim Maloney Will Try to Prove He's Still Full of Dynamite Monday

EVENING AMERICAN SPORTS

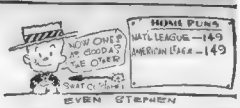

Bob Quinn Considers Remodeling of Fenway Park

WILL FIRST BUILD UP TEAM

Blue Prints Would Have Playing Field Shifted, Also Double Decker Stands

The Boston Red Sox are speeding West, to open their first invasion of the year in Cleveland [illegible]. Meanwhile, their two cripples, Ken Williams and Wiley Gerber, are recovering from bruises and bumps.

The poor, accident-prone Bill Carrigan, just before he left to back in the game to which he [illegible] turned out to be a holiday [illegible] broken [illegible] examination [illegible] some [illegible] two [illegible] [illegible] [illegible] his ankle [illegible] [illegible] trim [illegible] [illegible] [illegible]

Braves Will Try to Prove That Boston Is a Bad Place for "Reds"

EVENING AMERICAN SPORTS

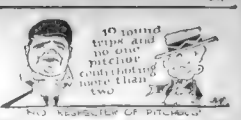

N. E. Senior Golfers Will Have Their Inning Tuesday

Posner's

Your New
"Denbie"
STRAW
IS *HERE!*
$3
Extra Value!

Best quality, finely lined, Sennit Straws in smart new braids. A real Grosgrain Silk Band—in the very smartest shapes.

With Genuine *Facilo* Leather inside Band, which makes the Hat a comfort the moment you put it on. $5 in value—*$3 in price.*

Leghorns and Milans, $5 up, Panamas, $6, $7.50, $10

Posner's
3 Great Men's Stores
School St., at City Hall Ave.
38 Court St. Washington St. (Bradley Bldg.) At Avery St.
OPEN SATURDAY EVE.

Don't say "It can't be done" until you've tried a Want Ad.

DUTTON TO DEFEND TITLE

Championship Will Be Decided Over 36-Hole Route Again This Year

By BILL GRIMES

The seventh annual tournament of the New England Senior Golfers' Association will be staged on Tuesday and Wednesday of next week at the Woodland Golf Club.

The organization is growing in leaps and bounds and this year's turnout will exceed, both in number and ability, all of the previous championships.

Although at the last meeting of the New England Senior Golfers' Association a rule was adopted which created a new class known as Associate Members, the waiting list continues to grow and it is now one of the most flourishing golf organizations in this country.

As has been the rule in the past, the New England senior championship will be decided over the 36-hole route, and the winner will be awarded a trophy along with his title, while the runner-up will receive a trophy.

There will also be a trophy donated to the best gross score for 18 holes turned in by a member of Class A (50 years and over).

George C. Dutton of the Woodland Golf Club is the present New England senior champion. The Woodlander put together a pair of 80's last year and wound up with a three-stroke lead over his clubmate, W. M. Noble.

George Dutton is again ready and anxious to defend his title.

The Framingham Country Club had things all their own way as far as the trophies in Class A were concerned last season. M. Bixby compiled two rounds of 84 and finished with a five-stroke lead over F. P. Lee.

On the opening day last year, George Wright tied with D. T. Kidder of Bear Burn for the low net prize offered for Class A players. George Wright, who is now 51 years of age, had a 102 and his 25 handicap gave him a net 77, while Kidder was 87-20-77.

The Class A net winners of the second day of the 1927 tournament were Morton Arden of Wollaston and John Sheppard, Jr., of Bear Burn the former having a one stroke edge at the conclusion of the rounds.

Harry Richmond of Woodland led off on 87 to win the low gross of Class B, but the scoring attempt of C. S. Stout, the Belmont Springs pro, proved an even 90.

The net prizes of this division were won by H. Thornton of Bear Burn, S. J. Price of Woodland, and P. P. McCormick, from Segregansett the opening day and by W. T. (Bubbs) Gill, William A. H. Porter, Belmont Springs and Louis McClaire, Woodland, on the closing day.

BRING 'EM ALL ON

Jimmy Maloney, South Boston's heavyweight who battles Jack DeMave next Monday night at the Wigwam, is in the best shape of his career. The Peninsula battler has trained hard for this contest and hopes to knock out DeMave. A K. O. would put Jim back in the running with the flock of heavyweights now seeking Tunney's crown. Incidentally Shamus will give Hub ring fans a real treat by opening fire on DeMave from the bell in the first round.

JOY-RIDE OFF OF THE OLYMPIC PROGRAM

By DAVIS J. WALSH
International News Service Sports Editor

New York, June 1.—Lest anyone should get the impression that the Olympic games are to be turned into a joy-ride for the benefit of the American athletes and other animal acts that will go for a European shooting, I want to say right now that this proposition will not go as read here after. It is going to be fought every inch of the way by the undersigned and I know his assertion will be backed to the limit by the American Olympic committee.

[illegible] in 1924, as a matter of fact, gave [illegible] with a little practice. So they practiced assiduously.

[illegible] erson, in checking back over his tally sheet, noted that the International Olympic committee had allotted exactly no points to the [illegible] drawn [illegible] our [illegible] to go for the better.

For one thing, the [illegible] all for [illegible] I carry [illegible] I [illegible] according [illegible] in a [illegible]

[illegible] on Ga [illegible] portal [illegible]

[illegible] Angeles [illegible] mans that [illegible] will [illegible] Even [illegible] on hold [illegible]

It is [illegible] [illegible] Mc [illegible] Angeles [illegible] [illegible] [illegible]

NO woman can afford to miss these magazine pages. Here you will find household information of great value, a wonderful article by an eminent physician, important advice on matters of etiquette by a woman who knows and fashion hints fresh from Paris.

Magazine Page

When You Drink Coffee Remember

THERE is more in coffee than in any other beverage. It contains water, sugar, fat, caseine, gum, oil, mineral matter, wood and caffein—a drug composed of nitrogen, carbon, hydrogen and water.

Party Sandwiches Tips by Martha Lee

GOOD bread is, or course, the cornerstone of attractive sandwiches. It should be light but not crumbly, moist yet firm. If it is best a day old and bread with a fine texture is best of all.

If you wish to slice your bread very thin, first cutter it before cutting, crust wise of the loaf. If however, you want a heaven sandwich it is more effective

Martha Lee

to cut the loaf the long way.

As in all cooking the materials should be assembled *before* the actual making begins. You will need a sharp, flexible knife, a bread board, butter which has been thoroughly creamed or a soft butter and a thin, broad spreader, fancy sandwiches pans and fancy cutters and a variety of fillings.

A damp towel is a requisite of sandwiches that are to be kept, and the tin, large flat boxes are lined with waxed paper before packing the sandwiches. If these are carefully packed and covered tightly with the moist cloth, they can be made the day before they are to be used. The slices, however, must be very wel buttered to prevent the filling from soaking into the bread, and the sandwiches must be pressed together, so that there will be no air spaces between them.

Fillings combined with hard boiled eggs, mild cheese and chopped pecans, all bonded together with mayonnaise, makes a delicious filling. The proportions are three ounces to four hard-cooked eggs [illegible] and grated cheese and [illegible] cups pecans.

[illegible] mixed with chopped olives and mild butter is delicious. Another [illegible] combination is equal parts of orange marmalade or [illegible] jelly and cream cheese. The cheese is spread on one slice of bread, the jelly on the other and then the two combined.

[illegible] somewhat different and delicious [illegible] chopped [illegible] [illegible] [illegible] [illegible] [illegible] [illegible] [illegible] with mayonnaise, enough mayonnaise to [illegible] [illegible] [illegible] [illegible] [illegible] [illegible] [illegible]

TWO comic pages every day. Full of the funniest of "funnies." A great treat for the kiddies by the cleverest artists.

Fiction Page

This Day in Our History

THE nomination of Louis B. Brandeis as an associate justice of the United States Supreme Court was confirmed by the United States Senate on June 1, 1916.

TRADER HORN

BY ALFRED ALOYSIUS HORN

Edited by ETHELREDA LEWIS

Adventure and Romance Amid Scenes of Almost Barbaric Splendor

CHAPTER 39.

I ordered Benchoro for the last time to make all speed and pack our goods securely and place them where they could be handy for removal should we be fortunate in boarding the steamer.

I fired a rifle twice to hasten back Peru and his interpreter, and then came running at top speed wanting to know what had happened. I told him he was now all excitement packing up and paying the ten s boarding after telling Benchoro they were had to keep. We were soon aboard. After pushing the breakers we quickly set sail and I, using the paddles and sail we were soon in sight of the big boat.

I fired a volley to call their attention and immediately the signal ran up. The vessel was now plainly visible. She had seen us and had changed her course to meet us. I told Benchoro I would advise him the boat and all on board it as he had been with me for such a long time a good hug. He as I knew would always help me if I ever returned.

I handed him a sum now aside all was ready for boarding. Her. The vessel had now slowed up. I explained who we were and what we needed. Come on board I have good accommodations and as I am bound direct for Funchal Madeira you have just hit me in the right place.

Our luggage was soon aboard. Mina went first and her husband followed. I shouted best luck to my faithful boys who had been with me through hard scenes. The boat swung clear. And the boys and Benchoro were still waving and back as long as I could see them. I now joined my friends who were already in their cabin. Peru had enjoyed the small dining room supper warm and two best cabins, which were delightfully situated and up to date in every way.

Who is that beautiful looking lady we have the pleasure of having as a passenger he asked. Well Captain she will be Lord Belmore wife as soon as you can marry them. Here he augned outright.

We sat down and he was still smiling. I took a french brandy with him and he told me to get ready it was a lucky event cross the line he said. I then saw Peru and Nina and told them. Of course he said if the Captain would be so good.

The Captain and Mate Now Appeared With Books and Pens

The Capt. and mate now appeared with the necessary books and pens. I hurried Peru up and he appeared with the Birls who looked her best, they both came running the same a necklace of pearls with a beautiful diamond and emerald from after the Captain pronounced them wife and husband. Peru was now plainly visible. She had seen us and had changed her course to meet us. I told Benchoro I would advise him the boat and all on board it as he had been with me for such a long time a good hug. He as I knew would always help me if I ever returned.

I handed him a sum now aside all was ready for boarding Her. The vessel had now slowed up. I

I handed him a fifty for all hands. Oh, no, he said, quite out of the way ten will be ample. I made him accept twenty pounds. He called the steward and told him to share it out, and he thanked me on behalf of his crew.

We had the wedding breakfast and the good cook had not forgotten the cake which we really enjoyed. Peru spent much of his time teaching his wife how to improve her English and to read and write. So that many a good laugh at the comical words she would get by, whilst we thoroughly enjoyed the fun. We had a trip to Madeira which was always full of agreeable incidents.

We were all sorry when the good ship dropped anchor in Funchal and Peru had to part from our fine little friends.

We learnt that an American vessel bound for New Orleans would be on the following day and would call and provision and sail as soon as possible.

This was good news for the Newly Wed and Peru booked berths for himself and lady. He still was anxious for me to go with him to live. I told him was out of the question as I was amassing a monstrous fortune.

And now came the time of our parting. The young people took their place aft close to the American flag. The last words now said and Peru gave me a most touching squeeze I said, never forget what the lady is a wife, and who knows what her rightful title might be and her father lived she might have become Duchess of some crown of person, sheared the will, knock and kaboodle and queen. Her position she fell in very well towards some the other ladies fair ing and I was really left.

On reaching the tender they were cast loose and I waved them adieu as long as I could see them and felt I had lost my best friends in the world and honed from my heart that some day or other we would meet again. Then I left orphans together would be with them to the end in their home in the valley of the Andes.

And now Trader Horn, having finished his romantic story, wonders how the public will receive it. Here are their voices Re *Thoughts to Mrs Lewis:*

Well, Mama, the finale at last and should have to know what impress upon it leaves on the reader.

"You think it up to the mark" Perhaps been right through it, I suppose? Well, its a fact accompli at last.

To be concluded tomorrow.

Copyright 1917 by Fiterads Lewis; 1928 by Alfred Aloysius Horn. All rights reserved.

HOUSEHOLD HINTS

When eggs are scarce, or you happen to run short of them when making a cake, use instead a mix ture of warm milk and golden syrup. One tablespoonful of syrup to every half pint of milk is equal to three eggs.

Very rusty steel can be cleansed by rubbing with hot vinegar and salt. Finish with a flannel.

Advertisement

Take Years Off An Aged Complexion

Was as marvel at the result of daily using pure mercolized wax. How the soft, alluring beauty is uncovered and gained. Face looks many years younger. Apply to the face, neck and arms, night like a cold cream, it gently absorbs the aged faded skin in thin particles, removing freckles, tan and other blemishes. The loveliness of the youth full skin, hidden beneath, is then revealed in its clear, smooth, natural beauty. Mercolized wax may be had at any drug store. To remove wrinkles and restore the contour of youth, use as an astringent 1 ounce powdered saxolite and 1 half pint witch hazel. At all drug stores.

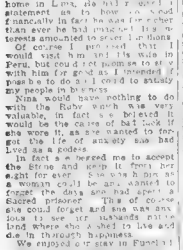

Sore, Tired Feet

Oh! How good it feels to put your tired, aching feet in a tub of hot water and let the pain bring drawn out and painful comfort being restored.

To make such a bath as this and one that puts all your feet and nerves thoroughly tender and sore, it takes all the energy in one of those delightful little tablets in water and marvel that those feet a half size larger. Get a box of Tiz at any drug or department store and have weeks of foot comfort for a few cents.

Bathe Them in "TIZ"

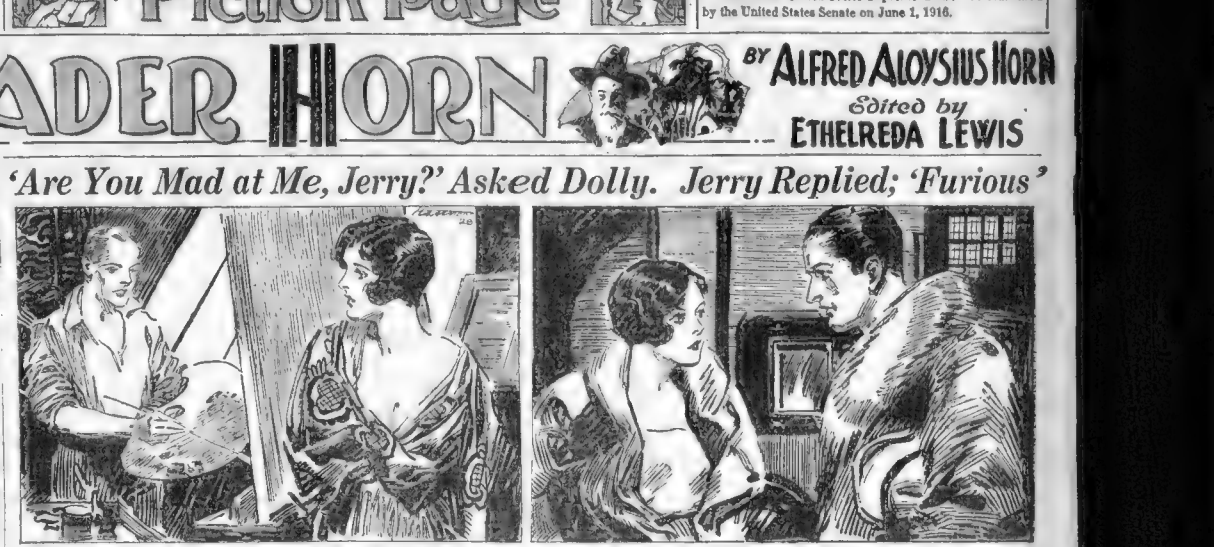

He had a professional motto: "Never make love to the good workers."

"Are you mad at me, Jerry?" asked Dolly. "Furious!" said Jerry.

'Are You Mad at Me, Jerry?' Asked Dolly. Jerry Replied; 'Furious'

'Little Sins'; Good Fortune Begins to Appear Near for Dolly

Continued from Page 10.

opulence then on its way to her.

After her return from the Pageant, she postponed the question of study a week or so longer, while she summoned up sufficient courage to tell Brooks that she did not to do, and ask his aid in finding a steady position. Partly because I now told Jerry, I want to see some of my work, sure as Fate, and if he should say I wasn't any good and there wasn't any use for me to go on, I'd die.

But he said nothing of the kind.

At first when she brought him the sketches, he said nothing at all. He simply looked at them, she looked and looked, and said nothing. After seems of time he told Dolle's frightened eyes, and smiled a little. "You have," he said simply "have got all the stuff. These are quite wonderful." And then, in a verse of a hymn. "Don—why, my dear girl, I who should run my

Later he said much more. All that afternoon, while he drew her, he talked. About Lines. About curves. About looking in a head and composing a Lady." About his own artistic apprenticeship. About hard work, and what sort you do and how one must feel.

Ever since then he had been going to the Students' League One evening a week, and working faster than one had ever worked, and better. And sometimes in the

A fill life, taken all in all. A heartless life, and cruel. A life of sordid intrigue, and selfishness, and of terrors of the clocks and sales slips, of theater tit bit stubs and paper lining cups that gummed your fingers. But now, for the first time, she knew by the queer sense of guilt, the crying hooky feeling she had. And whenever she saw

"Gotham Theater" on a billboard, or in a newspaper she knew by the way the letters seemed to nod and bow to her.

Are you mad at me, Jerry?"

"I might help it, honey?

"I'm not help it, honey?

"You know I'm not mad at you.

"You know I'm not mad at you.

"You can't! afterward the last

"I was a right dolly, Jerry

"I was a right dolly, Jerry

"I'm not mad at you.

"I'm not mad at you.

"I'm not mad at you.

AUCTION BRIDGE

by WILBUR C. WHITEHEAD

The World's Greatest Authority

HAND No. 370

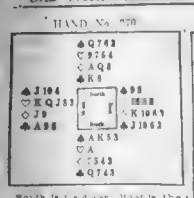

South is to declare. West is the proper bidding and play.

In the next issue Mr. Whitehead will explain the correct bidding and play of the above hands.

Yesterday's Hand as Played by Mr. Whitehead

HAND NO. 369

S—♠AK8 ♡A73 ◇AK42 ♣965
W—♠Q10842 ♡83 ◇J5 ♣J1084
N—♠J ♡QJ652 ◇863 ♣AK742
E—♠9743 ♡K109 ◇Q1097 ♣Q

The Correct Bidding and Play

THE PLAY

(Bracketed card shows lead to each trick)

Trick	South	West	North	East	Won by N-S	Won by E-W
1	8♣	(5♣)	3♡	6♡		✓
2	K♡	4♡	(Q♡)	A♡	✓	
3	5♠	8♠	2♠	(3♠)	✓	
4	(7♠)	Q♠	6♠	10♠	✓	
5	9♠	(10♠)	K♠	5♠	✓	
6	Q♣	4♣	(K♣)	9♣	✓	
7	K♠	2♡	(A♠)	7♠	✓	
8	2♣	3♠	(7♡)	7♣	✓	
9	J♣	J5	(9♣)	9♡	✓	
10	(A♣)	2♡	3♣	10♡	✓	
11	(K♡)	6♡	(A♡)	J♡	✓	
12	(K♠)	8♣	4♠	4♡	✓	
13	2♡	5♣	4♣	(J♣)		✓
Total Tricks Won					9	4

Declarer ..... Opponents .....

Point Score ..... 50 .....

Honor Score ..... 50 .....

THE BIDDING

South Bids	West Bids	North Bids	East Bids
1♠	Pass	2♠	Pass
2♠	Pass	4♠	Pass

Final Bid ..... 4♠ ..... Played by ..... South

THE BIDDING

North bid 2♠ because it was probably to warm up partner of a No Trump hand when South passed and came to an Odessa bid to No Trump, as it seemed wiser two of a Major to 3 not to bid unless the hand offers some support for a possible two No Trump bid in the partner, or a suit of at least long-term warrant, at least one trick.

South should not pull unless he has support in the three other suits and does not appear in two of them.

THE PLAY

Trick 1 . . . West makes the correct fourteenth in partner's opening lead. Holding four cards of the suit and unable to win this trick, he plays low. If he played K . . . and won, the card would be returned and he would lead third card . . . .

Trick 2 . . . South can not afford to finesse the queen of hearts, as he would lose two tricks to the ace and king of spades. He therefore plays the ace of hearts, and then leads the ace of clubs, and trumps it in dummy. He then leads the queen of spades, and takes the ace with his king. . . .

Trick 3 . . . Now he has to win a trick and declarer can not force Dummy to trump the second time. He leads a small spade to dummy's ace and trumps another club.

Trick 4 . . . Now he leads the queen of hearts and declarer can not force Dummy to trump the second time. He leads a small spade to dummy's ace and trumps another club.

Trick 5 . . . Now he leads the queen of spades and takes the ace with his king. . . .

Trick 6 . . . Now he leads the queen of hearts and declarer can not force Dummy to trump the second time. He leads a small spade to dummy's ace and trumps another club.

Trick 7 . . . Now he leads the queen of spades and takes the ace with his king. . . .

Trick 8 . . . Now he leads the queen of hearts and declarer can not force Dummy to trump the second time. He leads a small spade to dummy's ace and trumps another club.

Trick 9 . . . Now he leads the queen of spades and takes the ace with his king. . . .

Trick 10 . . . Now he leads the queen of hearts and declarer can not force Dummy to trump the second time. He leads a small spade to dummy's ace and trumps another club.

Trick 11 . . . Now he leads the queen of spades and takes the ace with his king. . . .

Trick 12 . . . Now he leads the queen of hearts and declarer can not force Dummy to trump the second time. He leads a small spade to dummy's ace and trumps another club.

Trick 13 . . . Now he leads the queen of spades and takes the ace with his king. . . .

Mr. Whitehead will answer questions concerning your Bridge problems. Write to him care of this paper, enclosing self addressed stamped envelope.

Copyright, 1923, Reg. Ritz Syndicate, Inc.

Get a good piece of real estate; buy it wisely; sell for it and keep it and know it well; go to Boston Sunday and look at the real estate columns of the Classified Ads.

Do You Know—

Five pupils comprise the whole attendance of the school of Lonely Lane, in Maine, although there are at least ten children under school age in the village.

Some alien sheepdogs owe their woolly coats to the inclusion of tar in the dyeing process.

Manx, the native language of the Isle of Man, is dying out. Fewer than 5000 of the island's 56,000 inhabitants have now any working knowledge of Manx.

Daily Cross-Word Puzzle "An Education in Miniature"

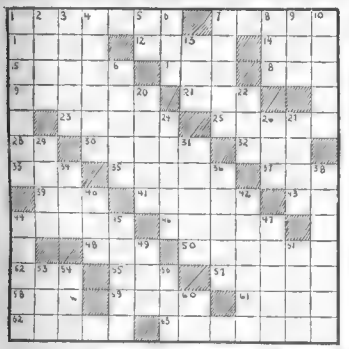

HORIZONTAL

1—cuticle of the nail
6—pronoun
7—a way
11—part
12—born
14—be in debt
15—an
17—across
18—yes
19—gave expression to, as spite
21—pen point
23—blabs
25—stupid person
26—provided that
28—loosed
32—ash
33—fate
35—type of architecture
37—churn
39—liar
41—outer garment
43—pronoun
44—vapor
46—small, metal disc
48—clothing
50—ridicule
52—frozen water
55—turn to the right
57—disentangle
58—oak
59—aperture
61—rasp
62—negative
63—obstructed

Here with is the solution to yesterday's puzzle.

Q	U	E	B	E	C		V	E	N	I	C	E		
U	L	E	A	R		R	E	F	U	L				
I	B	E	R	I	S		O	W	S	E				
N	E	T		S	M	U	T	S		E	T	E		
C	A	I	N		E	R	A		I	S	T	E	T	
Y	U	C	A	T	A	N		S	T	A	R	S		
		T	A	N		C	O	O	T					
L	U	N	A	R		B	O	S	W	E	L	L		
U	R	A	L		P	I	N		E	R	I	E		
C	U	P	I	D		A	N	C	E		R	O	B	
I	N	P	O	I	S	E	D		O	N		R		
A	D	R	I	A	T	I	C		R	I	O	T		
U	N	I	C	E	N	E		D	A	N	T	O	N	

VERTICAL

1—triumph
2—navy gallop
3—an company with
4—part of a foot
5—that thing
6—cover
7—offensively
8—playthings
9—dread
10—spur
11—solution
16—kind of Jute
20—station
22—not
24—animal
26—a sort sleep
27—stuff
28—fortress
31—supped
34—debt
36—apple juice
38—covered
40—pose
42—decanter
44—rapid
45—strength
47—drink and bite
49—constellation
51—time out
53—pungent
54—office
56—rich paint
60—painter's measure

BRINGING UP FATHER

He Spoke the Truth

By George McManus

HOW DO YOU DO MR. JIGGS? STRANGE I HAVEN'T RUN INTO YOU BEFORE.
THAT'S 'CAUSE I KEEP ON THE SIDEWALK.
I HEARD YOU WUZ DRIVIN' A CAR. WHAT KIND OF A CEMENT MIXER IS IT?
IT'S A RATTLE-ROYCE. I'VE HAD IT SIX MONTHS.
IS IT ANY GOOD?
I HAVEN'T PAID A DIME FOR REPAIRS ON IT IN ALL THE TIME I'VE HAD IT
SO THE MAN WHO DID YOUR REPAIRS TOLD ME.

GOOD TIME GUY

It Won't Be Long

By Frank Smiley

DRESS REHEARSAL!
EVERYTHING'S ALMOST READY FOR THE OPENING PERFORMANCE!
WONDER WHAT'S KEEPING BABE? SHE'S USUALLY AS PUNCTUAL AS A LANDLORD. GUESS I BETTER LOOK HER UP!
WHY, BABE--- YOU'RE CRYING! WHO HIT YOU?
OH, G-GUY, I'M S-SO WORRIED ON YOUR ACCOUNT! I G-GOT YOU INTO ALL THIS--- IT WAS M-MY IDEA ABOUT C-COMING TO CHICAGO--- AND NOW IF THE SHOW'S A FLOP AND YOU LOSE YOUR M-MONEY, IT'S ALL MY F-FAULT!
THERE NOW, BABE--- CHEER UP! THE SHOW'S GOING TO BE SUCH A BIG HIT THAT WE'LL HAVE TO HIRE MEN WITH CLUBS TO BEAT OFF THE CROWDS! AND THEN I'LL ONLY HAVE YOU TO THANK!
FRANK SMILEY
DICK MUEHOT

GOLDBERG'S CARTOONS

We Fear the Worst

Copyright, 1923, by R. L. Goldberg

By Chester Gould

SO LONG, NOSEDIVE- I'VE GOT A DATE TO MEET RUTH AT THE FOUNTAIN IN THE PARK- I'M WALKING ON AIR
YOU OUGHT TO FORGET THIS JOHN GILBERT STUFF AND BE FLYING IN THE AIR.
DANNY, I'VE GOT A DATE TO MEET BOBO IN THE PARK. HE WANTS TO TELL ME ALL ABOUT HIM- SELF AND HIS PLANS
LISTEN, RUTH- I INVESTED MY MONEY TO HELP HIM FLY TO EUROPE AND PUT THE "DEMI-TASSE" AEROPLANE COMPANY ON THE MAP, NOT TO PLAY THE LEADING PART IN "ROMEO AND JULIET" - BESIDES, THE SLIGHTEST AGGRAVATION MAKES MY DYSPEPSIA WORSE!
GREAT GUNS! SHE'S TWO HOURS AND FORTY MINUTES LATE ALREADY- SOMETHING MUST HAVE HAPPENED TO HER- THIS SUSPENSE IS TERRIBLE- I'LL CALL UP HER FATHER
WHY, BOBO, RUTH LEFT HOURS AGO TO MEET YOU- OH, MY POOR GIRL, MY POOR GIRL- THIS, ON TOP OF MY DYSPEPSIA AND LUMBAGO, WILL KILL ME!
YES, IT LOOKS AS THOUGH EEL CRAWFORD HAS CARRIED OUT THARATON BLANKE'S INSTRUCTIONS AND SPIRITED RUTH AWAY BUT WHERE?

FILLUM FABLES

A Tough Customer

By Chester Gould

UPON OPENING THE STATION DOORS, BRUTE CONFRONTS WITH THE MUCH-BATTERED-UP WARREN, WHO ASKS BRUTE TO STEP INTO THE NEXT ROOM.
THERE HE IS = I CAUGHT HIM TRYING TO BREAK INTO THE OFFICE! AND OH, BABY! WHAT A TUSSLE WE HAD BEFORE I LAID 'IM OUT WITH A TRUCK PIN.
"THIS CARDS ALL HE HAD ON 'IM = AND HE WON'T TALK.
WHO ARE YOU? WHAT DOES THIS CARD SAY?
BOSS, I DON'T UNDERSTAND CHINESE = BUT WITH AN ACCENT LIKE THAT HE CAN'T BE COMPLIMENTING YOU.
I'LL GO TO THE PHONE AND CALL THE POLICE

SKIPPY

Not That Kind

By Percy Crosby

AUNT GUSSIE SKIPS UP TO A FORTUNE TELLER YESTERDAY AND THE FORTUNE TELLER WISES HER UP ABOUT UNCLE LOUIE. SHE GETS GAZING INTO THE GLASS DOORKNOB AND SHAKES HER HEAD BACK AND FORTH AND SAYS OVER AND OVER, "I DON'T LIKE IT! I DON'T LIKE IT! OH! MRS VOOSMALTZ. I DON'T LIKE IT! ME CRYSTAL'S ALL CLOUDY AN' DARK I SEEM TO SEE CHEERIN'." SHE SEZ.
"FLAGS IS WAVIN' AND FIST FIGHTS IS GOIN' ON, IT'S ALL THE REPUBLICAN BOSSES WHAT'S DOIN' IT; THEY CAN'T SEEM TO DECIDE ON A PRESIDENT, TAILORS IS RUNNING AROUND FRANTIC, NOT KNOWIN WHO TO MEASURE UP FOR PRESIDENT. ALL OF A SUDDEN THERE'S A LIGHT—A STRANGE GLOW!"
"I SEEM TO SEE MR. VOOSMALTZ STANDIN' IN A RADIANCE OF GLORY, THEY'S SHOUTS OF LOUIE VOOSMALTZ! MR. VOOSMALTZ! AND CHAINS IS BEING BROKEN IN THE EXCITEMENT. THEY'S FIXIN' IT UP TO BOMINATE UNCLE LOUIE FOR VICE-PRESIDENT. THE FORTUNE TELLER SEZ. BUT AUNT GUSSIE SAYS, 'UNCLE LOUIE AIN'T THAT KIND OF A MAN.'"
Copyright, 1923, Percy L. Crosby, Central Press Assn., Inc.

PETTING PATTY

A Perfectly Good Aim

By Jefferson MacHamer

SO—YOU WANTED THE WINDOW UP, CUTIE? —NOW I SUPPOSE I GET THE AIR!! THAT WOULD BE A NOVELTY —
IF YOU PLEASE — YOUR ARM — PLEASE — I DON'T KNOW YOU —
I'LL SAY YOU DON'T KNOW ME, CUTIE. BUT BE PATIENT—DON'T RUSH ME! MY NAME'S BILLY BATWING—HOW ARE ALL YOUR FOLKS?
AND WHAT'S THE MATTER WITH MY ARM? —IT'S BEEN GREATLY ADMIRED AND FREQUENTLY APPRECIATED —WAIT'LL WE GET TO THE BEACH —I KNOW MY PETTYKET!

LITTLE ANNIE ROONEY

One Too Many

By Verd

I GOT TEN CENTS. I'LL BUY YA SOME SODA POP.
GEE! THAT'LL BE SWELL.
WHERE YA GOIN?
T'BUY SOME POP. WANNA COME ALONG?
HEY! I ONLY GOT ENOUGH TO BUY US SODAS, ANNIE.
WHAT'LL IT BE, LADIES AN' GENTS?
STRAWBERRY POP.
WHAT KIND DO YOU LIKE, BILLY?
CREAM SODA.
WANT SOME O'MINE, ANNIE?
VERD

POLLY AND HER PALS

Paw Draws the Line

By Cliff Sterrett

DOCTOR IS HERE, PA!
AW RIGHT DAUGHTER SHOW HIM IN!
WELL, WELL YOU LOOK 100% BETTER! THAT'S WHAT GIVING UP SMOKING HAS DONE FOR YOU!
BUT I AINT GAVE IT UP DOC! I CANT!
MY DEAR CHAP, YOU'VE GOT TO GIVE IT UP!
YOU JESS SAID YER SELF THAT I WAS BETTER, DIDN'TCHA?
YES, BUT WHEN YOU QUIT SMOKING YOU'LL BE BETTER STILL!
NUTHIN' DOIN, DOC I DONT WANNA BE THAT WELL!
CLIFF STERRETT 6-7

ABIE THE AGENT

Absence Makes the—

By Hershfield

EVERYBODY IN THE OFFICE IS ESKING FOR A RAISE = AND SUCH PHOOY FAKE EXCUSES!!
KNOCK
KNOCK
AWHAW= ANOTHER ONE!!
= I'VE GOT TO ASK FOR A RAISE, MISTER KABIBBLE
YOU GOT TO?
IT TAKES ALL MY SALARY FOR FOOD= I HAVEN'T A CENT LEFT FOR PLEASURE!!
YOU GO WITHOUT EATING FOR TWO DAYS AND THEN ORDER A MEAL = AND IF THAT AIN'T PLEASURE THEN I DON'T KNOW NOTHING!!
FIERSTFIELD

COOK-COOS

by Ted Cook

©1928 LOS ANGELES EXAMINER

TODAY'S NEWS PICTURE

This is Oscar Scuttlefish, who was brutally shot down in a local vaudeville theater last night. The shot came immediately after he had made the following announcement: "By special request, I will now give my dramatic recital of that popular hit, 'Laugh, Clown, Laugh.' Music, professor."

* * *

Note on the present state of the universe—

RIVERSIDE, Calif.—John Franklin, Riverside's prohibition chief of police, who established his reputation through vigorous dry enforcement, was arrested today on a charge of intoxication by Colton police. He was accused of possessing two pints of wine and two pints of moonshine.

* * *

"Where are you going, kid?" said I
To a casual friend as I passed him by;
"Nowhere in particular," he replied,
Which old retort was cut and dried,
In this case seemed adapted more
He was awfully drunk in a revolving door.

—A. H. W.

* * *

Last evening a trolley car exploded a track torpedo with a loud report, and a portly gentleman immediately sprawled flat on the floor. Presently he got up and dusted himself, saying to the conductor: "Don't mind me; I just got in from Chicago."

* * *

EMBARRASSING MOMENTS

Embarrassing Moments:

I am a flute player, and, being very much in demand for appearances at radio stations, make a practice of carrying my flute in my coat pocket. Imagine my embarrassment at Station BUNK last evening when I started in play "Among My Souvenirs" on my fountain pen.

Clarence Cornsake.

* * *

What this world needs is a non-kinkable telephone cord.

* * *

OMIGOSH!

(Los Angeles School Journal)

In honor of those who have died during the year a necrology will be run in the May 28 Journal. All are asked to send in the names, with a short write-up, of friends in the school, who should be in the list.

* * *

Currency, 1929—

"Ain't we got fun!"

* * *

Be that as it may, but during recent Olympic Games tryouts in Liverpool, the first three to finish in the 170-meter swim event, Free Style, were Scotch.

* * *

YOUNG "TERRORS"

By CONSTANCE CAMERON

YEARS ago, when I was just old enough to be sure I was not a child any longer and could look down from my lofty pinnacle of youth on "children," I remember hearing a mother say of her two sons, aged four and six, respectively: "Jack is such a good boy, but Jim is a terror. I can't do anything with him, and he has a terrible temper. I can tell Jack to do something and he will do it without a word, but Jim will ask me why he has to do it, and really 'talks back' to me as naughty as can be."

A few months ago I had occasion to see Jack and Jim, now grown men in the world of business. Jack is still "a good boy"—that is, if being meek, quiet and unobtrusive means being "good." He is an under clerk in a large corporation and the type of man whom, I imagine, his co-workers call a "yes" man when he is not around. He never flares up with righteous indignation, never gets "good and mad" and decides to forge out and get a better position. No, his mother raised the ideal before him from a wee baby that doing whatever the other fellow asked and doing it with a smile, even though the smile were forced, was being "good." So Jack looks at Brother Jim and shakes his head, believing that Jim got to the top by just sheer good luck and in spite of his terrible temper.

As a matter of fact, Jim didn't have a terrible temper when he was a child unless he was reasonably sure that what he wanted was right. Then he flared up and no one was left in doubt as to his opinions on the subject.

His mother could have taught him this kindly and wisely, but unfortunately she did not understand human nature well enough to do so. Jim undoubtedly learned it through cruel knocks. The lines about his mouth show that life hasn't been fearfully easy, but also engraved about his lips are lines which show control. He can bow your head off when he feels like it, but he doesn't do it unless he's given your whole case a fair hearing and you've got it coming to you.

He praises work well done and tells the workers in no uncertain terms what he thinks when it isn't well done.

Don't think your child is "good" merely because he is passive and meek. This is the easier type of child to bring up, to be sure, but the big promise of success and achievement in the world lies in your "problem" child, your child who insists upon expressing his own personality and who blazes up when he can't. Your job is, not to "break" or "conquer" him, as I have heard so many mothers firmly decide to do, but to teach him control of his emotions, remembering that the more pronounced and decided they are the more character is in the process of blooming into an individual whom people remember.

Copyright, 1928, International Feature Service, Inc.

MEDITATIONS OF A WIFE

By HELEN ROWLAND.

THE beauty and value of "saving up for a rainy day" depends entirely on what you save.

* * *

What the average married couple appear to save for a rainy day is a pile of old grievances and grudges. Now that we have no attics in which to putter around, they dig down into the storehouse of their memories and bring up all the musty old dissensions for a good airing.

* * *

Not being able to get any outdoor exercise, they take their daily dozen arguments indoors, just for the practice.

* * *

Many a long, rainy Sunday ends in a woman going upstairs to drown her sorrows in tears over her old love letters and a man going to the cellar to drown his troubles in something more potent, over the furnace.

* * *

A rainy day is the supreme test of love! It is easy for two fairly compatible people to be the best of comrades, with half the city to separate them from 9 to 6. But for an acid test of real companionship, try 24 hours of enforced clubbiness.

* * *

Every normal wife dreads the long rainy day during her husband's vacation, when he can't get out to the golf links, or even to prune the roses and muss up the front yard. It always means mussing up the house, turning the sitting room into a laboratory, pulling the plumbing to pieces or taking the radio apart.

* * *

A man simply MUST be amused! And if he hasn't got a set of golf clubs, an automobile or the baby's Christmas toys to play with, he develops into a master mechanic and goes around "fixing" things.

* * *

Or, if he hasn't the mechanical urge, he will elect himself "efficiency expert" and prowl around, finding out things about the housekeeping which he never suspected and which might otherwise have been concealed from him for a lifetime; such as that you don't make a list of the laundry, that you throw away the outside lettuce leaves, and that you have it hate and a dozen pairs of shoes in the closet.

* * *

Or, worse still, he may be the "helpful" kind who insists on puttering around the kitchen and showing you "how easy it is to do it" by smoking up the kitchen and leaving a trail of crumbs and bacon grease from the back piazza to the front hall.

* * *

Nine divorces out of ten might be cut back to a long series of rainy holidays! Lots of perfectly good marriages that sailed along serenely while the subway separated two people for six days in the week have gone to pieces on the rock of a "rainy day."

* * *

Oh, yes! What a woman ought to lay aside for a "rainy day" is a lot of patience and forbearance, and plenty of old and useless household implements for a man to PLAY with!

* * *

It takes two souls ABSOLUTELY in TUNE to weather a rainy day together without foundering either on the Scylla of a woman's nerves or the Charybdis of a man's rueleasness. THAT is being "truly mated."

Copyright, 1928, King Features Syndicate, Inc., Great Britain rights reserved.

666

Cures Malaria and quickly relieves Biliousness, Headaches and Dizziness due to temporary Constipation. Aids in eliminating Toxins and is highly esteemed for prompt action in all cases where evidence of these conditions exists.

THE DAILY DIZZY

By HOBAN

© 1928, by King Features Syndicate, Inc. Great Britain rights reserved

SMART SAYINGS OF CLEVER CHILDREN

The Boston Evening American will pay $1 for published smart sayings. Address "Smart Sayings," Boston Evening American.

The teacher asked little Ruth what her father's name was.

"Daddy," she answered.

"Yes, dear," said the teacher, "but what does your mother call him?"

"She don't call him nothin'," Ruth replied, earnestly, "she likes him!"

SADIE GOLDSTEIN,
61 Commercial st., Everett.

MEDBURY SAYS—

By JOHN P. MEDBURY

MANY a man can write a check for 10,000 dollars today, but it'll come back tomorrow.

Pitiful Cases

The ambitious fellow who wouldn't make his mark in the world because somebody stole his pencil.

Buttered Toasts

Here's to the good old days when a street car conductor was practically in business for himself.

Here's to the good old-fashioned girl who never lives beyond her allmony.

Health Hint

An orator who has trouble with his inflections should have them taken out.

Justifiable Homicide.

When your wife asks, "Shall we dine quietly tonight, or will you have soup?"

Our Own Vaudeville

Tom—My brother and I drove 99 miles an hour yesterday.

Doris—You did?

Tom—Yes, he was going 50 in his car and I was doing 49 in mine.

Matrimonial Martyrs

The man who doesn't know whether he's a Democrat or a Republican. He's waiting for his wife to make up his mind.

Take It or Leave It

At $75,000 a year, it looks as though some of the presidential candidates are running on the meal ticket.

You're Right

Sometimes the cops treat you like a crook, and other times you don't get any consideration at all.

Ace of Cads

The husband who bought his wife twenty-five anniversary presents. A washboard and two dozen clothespins.

Advice to the Love-Worn

The word that can make a fellow the happiest man in the world is "No."

Copyright, 1928, King Features Synd., Inc.

THE RHYMING OPTIMIST

By ALINE MICHAELIS

THERE are a host of causes to assign
For failure and mistake,
Not easily can any man resign
The plan he joyed to make.

And so he blames the day or wind or crowd,
His helpers or his foes;
But not himself; his stubborn will
Is unconvinced he goes.

It is a wiser way to seek the flaw
That lay, unguessed, within
To mar the perfect working of the law
Wherewunder each may win.

Within, alone, lie all the faults that turn
Man's feet down failure's mass;
Within lie, too, the splendid traits that spurn
The goal for baser ends.

"Nowhere in particular," he replied,
Which old retort was cut and dried,
In this case seemed adapted more
He was awfully drunk in a revolving door.

—A. H. W.

* * *

Last evening a trolley car exploded a track torpedo with a loud report, and a portly gentleman immediately sprawled flat on the floor. Presently he got up and dusted himself, saying to the conductor: "Don't mind me; I just got in from Chicago."

* * *

EMBARRASSING MOMENTS

Embarrassing Moments:

I am a flute player, and, being very much in demand for appearances at radio stations, make a practice of carrying my flute in my coat pocket. Imagine my embarrassment at Station BUNK last evening when I started in play "Among My Souvenirs" on my fountain pen.

Clarence Cornsake.

* * *

What this world needs is a non-kinkable telephone cord.

* * *

OMIGOSH!

(Los Angeles School Journal)

In honor of those who have died during the year a necrology will be run in the May 28 Journal. All are asked to send in the names, with a short write-up, of friends in the school, who should be in the list.

* * *

Currency, 1929—

"Ain't we got fun!"

* * *

Be that as it may, but during recent Olympic Games tryouts in Liverpool, the first three to finish in the 170-meter swim event, Free Style, were Scotch.

* * *

THE BEST JOKE I EVER HEARD

The Boston Evening American will pay $1 for "Best Joke" published. Address "Best Joke," Boston Evening American.

Irritated customer: Those shoes you sold me have no tongues.

Salesman: Well, sir, you said you liked to dress as quiet as possible.

Esther Springer,
41 Chambers st., Boston.

SOCIAL PESTS

By LUCY LOWELL.

ARE folks who write the only ones to go around with frayed nerves and wasted energies because of folks with small respect for working hours?

Life is a burden to most writers because of the relatives and friends, the acquaintances and casuals who drop in "for just a minute, you know—wouldn't think of disturbing you——" I know, I've heard their wails and waxed indignant with and for them. I have wailed myself, long and loud. Also I've tacked a "No Admittance" sign on my studio door and grabbed out the telephone. And still they come.

But, after all, writers are comparatively few. How about others?

How about YOU?

Are YOU bothered endlessly by folks less busy than yourself, who seem to think that because they walk to knock off for an hours' chat you can put aside everything and chat with them?

Lucy Lowell will be delighted to read what you have to write on this subject and to pass along your experiences to other readers.

How YOU manage to keep your work hours free from sociability so you may use them as you intended; what methods YOU employ for discouraging well-meant but time-wasting visitors when you ought to be busy; how YOUR friends take it when you tell them you've got to get back to the job—if you do tell them—whether that job is painting a picture, giving a lecture, mowing the lawn or baking a loaf of bread.

Sociability is important; friendliness is one of the reasons a lot of us have for living.

But work, too, is essential, and lives should be arranged so these do not interfere with each other.

Please write me how YOU manage.

Copyright, 1928, King Features Synd., Inc.

BUNIONS
and Tender Spots

Dr. Scholl's Zino-pads for Bunions stop pain instantly, protect the swollen joint from friction and pressure of the shoe, and soothe and heal the irritation. Thin, mildly medicated—absolutely safe and sure. At all drug, shoe and department stores—35c per package.

Dr. Scholl's Zino-pads

Put one on—the pain is gone

New Issue

$25,000,000

Consolidated Agricultural Loan of German Provincial and Communal Banks

Secured Sinking Fund Gold Bonds, Series A 6½%

Dated June 1, 1928 — Due June 1, 1958

Sinking Fund sufficient to retire entire issue by maturity

Principal and interest payable at the offices of Lee, Higginson & Co. in Boston, New York or Chicago in United States gold coin without deduction for any German taxes present or future. Callable for sinking fund upon 30 days' notice on June 1 in each year and callable as a whole at any time or in part on any interest date on and after June 1, 1933 upon 3 months' notice, at par and accrued interest in each case.

Not callable prior to June 1, 1933 except for Sinking Fund

LEE, HIGGINSON TRUST COMPANY, BOSTON, Trustee

Messrs. Rudolf von Bitter and Dr. Bruno Wolter, Managing Directors of the Central Bank of German State & Provincial Banks, Inc. (Deutsche Landesbankenzentrale A. G.) Central Agent for the participating German Provincial and Communal Banks, summarize their letter to us as follows:

THE CONSOLIDATED LOAN AND ITS PURPOSE: This Loan is being issued as part of a national program for improving agricultural conditions in Germany. The proceeds will be advanced to farmers for the purpose of enabling them to fund their short term indebtedness, to reduce materially their interest charges and generally to further agricultural development. To accomplish this purpose fourteen Provincial and Communal Banks are participating in the operation of contracting this Loan and of relending its proceeds to farmers.

SECURITY: These Bonds are the direct obligation of fourteen Provincial and Communal Banks of Germany each of which is responsible for a part of the service on each Bond proportionate to its share of the total proceeds of this Loan. Each Provincial Bank is owned in whole or in part by a Province and each such Province is legally responsible for all obligations of its Bank. As specific evidence of this responsibility and as further security for this Loan each Province will execute and deposit with Lee, Higginson Trust Company, as Trustee, a bond promising to pay any amount due and unpaid by its Bank on the Bonds now being offered for sale. The Communal Banks are themselves public bodies which can initiate steps to secure necessary revenues through the medium of taxation. In the case of both Provincial and Communal Banks, therefore, ultimate recourse to taxing power exists.

METHOD OF EXTENDING LOANS TO FARMERS: A supervisory organization will be established for the district in which each Bank is to distribute the proceeds of this Loan. The members of this organization will include representatives of agriculture, commerce and local banks and one representative of the Reich and one of the State in which the loans are extended. No farmer will be granted a loan (unless secured by a first mortgage on his farm for not more than 40% of its value) until his application has been approved by the proper supervisory organization.

It is intended in general to have loans secured individually by farm mortgages the amount of which together with any prior mortgages will not, in any event, be more than 60% of the value of land and improvements. Other security or guarantees may be accepted however, subject to official regulations, if specifically approved by the proper supervisory organization.

SINKING FUND: The Bonds will be entitled to the benefit of a cumulative Sinking Fund calculated to be sufficient to retire all the Bonds of this Series by maturity.

Application will be made to list these Bonds on the New York Stock Exchange

Price 97½ and accrued interest to yield about 6.70%

Of these Bonds $1,000,000 have been purchased by Higginson & Co. for sale in Great Britain; $1,500,000 have been withdrawn by Mendelssohn & Co., Nederlandsche Handel-Maatschappij, Pierson & Co., and R. Mees & Zoonen for sale in The Netherlands; $1,000,000 by Credit Suisse for sale in Switzerland, and $500,000 by Skandinaviska Kreditaktiebolaget for sale in Sweden.

Lee, Higginson & Co. — **Harris Forbes & Co. Incorporated**

The above statements, while not guaranteed, are based upon information and advice which we believe to be accurate and reliable.

Boston

TODAY

Continued from First Page.

about bootleg whiskey in addition to making it a source of revenue to bootleggers, enforcement agents and politicians.

H. E. Mitchell's "Sentinel" at Bemidji, Minn., wins the prize as best weekly in the national editorial contest. This is a good time to remind the public in general, and national advertisers in particular, that country weekly newspapers are the most important organs of public opinion and protectors of public welfare.

And their advertising value, per mill line, is not exceeded by any publication of any kind.

The reader of a country weekly buys everything from shingles on the roof to cement in the cellar floor, and every advertiser has in him a possible customer.

Seven Congressmen went from Washington to Lakehurst yesterday in two army airplanes, then boarded the dirigible Los Angeles for a sample flight.

It is important for law-makers to know exactly what the dirigible can do. Germans are building a lighter-than-air ship, expected to go around the world in twelve days with only two stops.

This country is building an airmail dirigible, to be safe against lightning, dirigibles' greatest danger.

NEW BUILDING REACHES RECORD FOR ALL TIME

New construction contracts in New England for the last reported week, ended May 24, set a new high record for the like week for all time. The average for past weeks this year was $5,646,000. F. W. Dodge Corporation compilation shows contracts for last week were $18,424,000. Once in 1923 has the $10,000,000 mark ever been crossed for the reported week.

6% First Mortgage Bonds

If you are seeking safe investments write for our booklet No. 1941—B.

AMERICAN BOND & MORTGAGE CO.

45-47 Federal St., Boston

Established 1904 — Incorporated — Offices in Over 30 Principal Cities

AN OLD RESPONSIBLE HOUSE

DAMP WEATHER ADDS TO MOULD

Continued from Page 13.

when mouldy, are positively unable, because the taint of the mould rapidly works throughout the flesh.

Smoked ham, on the other hand, need not be thrown away, because of the presence of a surface mould for this may be wiped off carefully with a cloth, and the ham cooked as usual.

The common moulds on bread, are the white, green and black mould. While these moulds may not be injurious to health, they cause damage to the bread in that they rob it of nourishment and make it unpalatable.

I remember one instance of a housekeeper who brought to my office a dish of boiled rice, which had had placed a day or so before in his classic thirst. The entire surface of the rice was covered with the most remarkable growth of pink whiskers. He was immediately alarmed to think that an innocent cooking dish of rice contained such alarming possibilities. It was the more puzzling to him that he knew the rice had been boiled for some hours and that such a condition does not happen that the mould have been sterilized.

Thereupon it was explained to him that the red growth was the development of a minute plant which rejoiced in the long name of mycoderma. Further, that it undoubtedly had come in contact with the rice after cooking, and its rapid growth was stimulated by the dampness of the ice chest.

Housekeepers are advised to CLEAN THEIR REFRIGERATORS THOROUGHLY AND DRY THEM FREQUENTLY, and from time to time EXPOSE them to SUNLIGHT and DRY AIR to keep them sweet.

Likewise great care should be taken concerning the rice, which should be kept scrupulously clean, and fastidious care have become affected with mould should be removed immediately to avoid further contamination of other articles.

WOOLEN MILLS TO MERGE THROUGH CANADIAN PACT

Journal of Commerce Montreal special says merger of woolen mills arranged through formation of new company to be known as Dominion Woolens & Worsteds, Ltd., which will take over the Canadian Woolens, H. Forbes & Co., Milton Spinners, Oxonbee Mills and Orillia Worsted Company.

$575,000 MAINE BOND ISSUE WINS APPROVAL

Governor Brewster of Maine and council have authorized sale of $575,000 4 per cent serial highway and bridge bonds payable $5,000 annually 1929 to 1942 inclusive.

BOSTON STOCK MARKET

	June 1	May 31			June 1	May 31
	High	Low	Close	Close	High	Low	Close	Close
Am Pneu.....	2¾	2¾	3	3
Am Pneu 1 pf	49	49	49	48½
Am Pneu pf..	20½	19½	19½	20
Am Tel rts...	14¾	14	14¾	14¾
Am Tel	191	188½	189	202
Am Woolen....	21¾	21¾	21¾	22¼
Amoskeag pf..	80	78	78½	82½
Anaconda	72	70½	70¾	71¾
Arcad Sunset..	3	2¾	2¾	3
Ariz Com	4¾	4¾	4¾	5
Bigelow Hart..	94½	94½	94½	94
Binghamton	20	20	20	20
Boston Elev..	92¾	92¾	92¾	92
Bos Elev 1 pf.	116½	116½	116½	116¾
Bos Elev 2 pf.	106¾	106	106¾	106¾
Bos & Maine..	80	80	80	80
B & M pf pf..	114	114	114	—
B & M A stp..	82	82	82	81
Cal & Hecla ..	24¾	24½	24¾	24½
Cent Mex	125	123	123	129
Con Mex stp..	82	82	82	82
E Boss Ld	6¼	5	6	6
Economy	1¾	1¾	1¾	1¾
East Butte	2¾	2¾	2¾	3
Edison	293	289	289	293
E Mass 4½ pf..	60	58	59½	—
Eastern Mfg..	2¾	2¾	2¾	2¾
Engineers	43	42¾	43	—
Fairbks M pf..	100	100	100	—
Gen Public S..	25¾	25¾	25¾	—
Gillette	105	105	105	104½
Gorham	153½	150	151½	150
Gray Hount ..	28½	28¼	28½	—
Gilchrist	32	32	32	31
H Nelson	32	32	32½	32
Hood Rub	29	29	29	29½
Hancock	3½	3½	3½	3¼
Hindsight pf..	103½	103½	103½	—
Isle Royale..	20	19½	19½	20½
Lake Copper..	2¾	2¾	2¾	2¾
Lamson	2¾	2¾	2¾	3
Lib McN Lib..	12	12	12	12
Lt Salle	1¼	1¼	1¼	—
Mass Gas	152½	150	151½	150
Mass Gas pf..	80	78½	78½	79½
Mergenthaler..	102	101	101	103
Mexican	29	29	29	29
Nat Mf & Stra	39¾	39	39¾	39½
Nash	93½	92¾	92¾	93¼
Nat Leather..	1¾	1¾	1¾	1¾
N E P S pfd..	110	110	110	—
N E Tel	116	115	115¾	—
N E Tel ....pf	151	151	151	151¾
N E Equity...	36	36	36	—
N E Investors	2¾	2¾	2¾	—
New Haven..	61¾	60¾	61½	60¾
Nipissing	4¾	4¾	4¾	—
Old Colony ..	1	1	1	—
No Texas pf..	58½	58½	58½	57
Old Colony ..	129	123	129	129
Old Dominion.	114½	113	114½	115
Pacific Mills..	32¾	32¼	32½	33
Pond Creek ..	65¾	65¾	65¾	66
Pond C Poc....	15	15	15	—
Quincy	38½	37½	37½	38
Reiner	2¾	2¾	2¾	—
Reece F M....	1¾	1¾	1¾	—
Rose Stores..	24¾	24	24	25
Rubber Shoe..	29	29	29	—
Swed-Am Inv..	132	130	130	132
Swift & Co....	133½	132¾	133½	131½
Torrington....	106	106	106	106
Tower	2¼	2	2¼	2
Traveler Shoe	20	20	20	—
US & Bl pf ctf	85	85	85	—
United Drug n	88¾	86¾	88¼	—
United Fruit..	128¾	125½	127¾	127½
United Shoe..	74¾	73¾	73¾	73¼
U S Smelt pf..	34	34	34	34
U S & P n pf..	98¾	97¾	98¾	—
Un Elec Coal..	56	55½	56	56
U Twist Dr....	15	15	15	—
Utah Metal	1¼	1¼	1¼	1¼
Venezuela Mex	48	47	48	47
Venezuela 15's	14	13½	14	13½
Waldorf	23	23	23	—
Walworth	16¾	16¾	16¾	—
Warren Bros..	190	180	187	178
Warren B l pf	58	58	58	—

BONDS

Amosk 6s '43.	92½	92½	92½	92½
Co Gas 5s '46	100	100	100	—
Ger Pr Bks 6s	97½	97¾	97½	—
J Riv Bdg 6½s	103	102	103	—
M Gas 4½s'31	99¼	99¼	99½	—
M G & E 7s'46	104¾	104¾	104¾	—
M G & E 7s'47	98	98	98	—
SPr'nTD 6s'42	100	100	100	—
SPr'nTD7s'42	100	100	100	—
So Car 6s '30.	101	101	101	—

*Ex-dividend, **Ex-rights.

New York Curb

Sales	High	Low	Last
1000 Alliance Insur	19¼	19¼	19¼
1000 Allison Drug A	17½	17½	17½
1000 Alpha Port Cem	32½	32½	32½
2000 Augts Chil Con Nit	4¼	4¼	4¼
2000 Aviles Asto	28	28	28
1300 Babin Corp pf.....	105½	105½	105½
1000 Bellanca Aircraft	10¾	10¾	10¾
2000 Boxier Bros	29	27½	28½
4500 Can Mex Petrolleu	27½	27½	27½
1200 Carib Syn new.....	22¾	22¾	22¾
1000 Cities Serv new	57½	57½	57½
2000 Columbia Graph	71½	71½	71½
1000 Consol Retail.....	7¾	7¾	7¾
1300 Ile Forest vtc.....	12¾	11¾	11¾
1200 Dunbar Bk Can.....	37¾	37¾	37¾
1300 Durant Mot	11½	11½	11½
1300 Elec Bond & Sh.....	78¾	78¾	78¾
1000 Electric Invest.....	71½	70¾	71½
1200 Electric Power A.....	69¾	69¾	69¾
2200 Freed Eisemann	6¾	6¾	6¾
2100 Fresnillo Mines	6¾	6¾	6¾
60000 Gen Rax new.....	14½	13½	13½
1100 Gen Rayon new.....	24½	24½	24½
1300 Gen Pub Serv	27½	26¾	27½
1200 Global Gold.....	2¾	2¾	2¾
1800 Gulf Oil Corp Pa....	132	131¾	132
1100 Hudson Gulf Gas.....	35¾	35¾	35¾
1200 Hudson Bay M&S.....	18½	18	18
2000 Illinois Pond	33¾	33¾	33¾
2600 Internat Pet	41¾	41¼	41¾
1000 Int Rys Cent Am.....	37¾	37¾	37¾
2400 Lehigh Coal & Nav....	19¾	19¾	19¾
1000 Lehigh Port Cem.....	47¾	47¾	47¾
1500 Marsh Corp	19¾	19¾	19¾
1100 Mexican Prod	23¾	23¾	23¾
1300 Newmont Mining	114¾	114¾	114¾
1000 Nor Amer cl A.....	26¾	26¾	26¾
1500 Passpec Oil Texas.	12	11¾	11¾
1000 Penroad Corp.....	86	86	86
10100 Safe T Stat Co.....	87	87	87
1000 Salt Dome Oils.....	8¾	8¾	8¾
1000 Servel Inc vtc.....	37¾	37¾	37¾
1000 Seaboard Air Line....	30½	30½	30½
1200 South Cal Ed A pf...	26¾	26¾	26¾
1200 Stand Oil Ind new....	53¾	53¾	53¾
2600 Texon Oil & Land....	4¾	4 13-16	4 13-16
1200 Tob Prod A 1st pf...	80½	80½	80½
2200 Un Lt & Pwr A.....	21¾	20¾	20¾
1000 Un Pipe & Rad.....	23¾	23¾	23¾
16200 Unity Gold Min....	3½	3½	3½
1700 Util Pwr & Lt'8 ctf	30¾	30¾	30¾
2300 Warner Bros Pic....	22	20¾	21
2000 Wayne Oil Tank....	8¾	8¾	8¾
2400 Wire Wheel	25¾	25¾	25¾
2700 Woodward Iron.....	38¾	38¾	38¾

State Street Notes

GENERAL Electric Co. declared usual extra of $1 on common.

MAY turnover of $4,186,600 shares was second largest in history of New York Stock Exchange.

PROVIDENCE & Worcester Railroad declared regular quarterly dividend of $2.50, payable June 30.

BOSTON & Providence Railroad declared regular quarterly dividend of $3.12½ a share, payable July 1.

CAPITALISM ON WAY TO SUICIDE, SAYS SHAW

By B. C. FORBES

George Bernard Shaw has drawn up his "last will and testament to humanity," a 428-page volume devoted mainly to capitalistic and socialistic subjects. America and some of her ways are not spared by this unique Irish atheist, socialist, satirist and other "ist."

B. C. Forbes

His oracular pronouncements are certain to attract very widespread attention and to incite widespread discussion. Let us, therefore, get acquainted with his pungent comments on subjects affecting capital, industry, banking, business.

• • •

"Spare money," is Shaw's rather apt definition of capital. This "spare money," or capital, he says, "in the money you have left when you have bought everything you need to keep you becomingly in your station. To be a capitalist, therefore, you must have more than enough to live on. Consequently, a poor person is one who has less than enough to live on.

Then he expatiates thuswise: "Capital cannot be saved because money is only a legal claim to goods, chiefly food and clothing, which are perishable. Saving is only making bargains for the future; what one person cannot or does not consume today is lent to another who promises to replace it in the future, consuming it immediately." Capital is essential to civilisation, but its "private appropriation perverts the order of its application;" so that luxury trades yield profits while the wants of those in need are neglected.

• • •

Remember, of course, that Shaw is an out-and-out Socialist. Indeed, the title of this "last will and testament" is "The Intelligent Woman's Guide to Socialism and Capitalism"—published in this country today (Friday) by Brentano's.

• • •

Both America and Britain lend money freely to other countries, Shaw disapproves of sending money to foreign countries to develop their industry and natural resources. Why?

His recognises that profits may be large but claims that the borrowers, by supplying the lenders with food and other goods in order to meet the interest on the loans, really work for the lending nation and cause that nation to take life easy, to its own detriment. As a penalty, industries are likely to shut down, unemployment and extravagance assume huge proportions, and the lending nation may decay, like the Roman Empire, through becoming idle and "soft."

• • •

This view doubtless will be scoffed at in this country. But when you take a long look ahead, you realize that Americans, when they have almost every nation on the face of the earth paying tribute to them in tribute, will have to exercise ceaseless vigilance to guard against becoming lazy, self-indulgent, "soft." We see how often individual wealth dulls the edge of a man's industry, and nations are aggregations of individuals.

• • •

The largest bank in the United States announced the other day a plan to lend money at the comparatively low rate of 5 per cent to salaried and other employes not able to give security in the form of property or stocks or bonds or other collateral. And this example promises to spread rapidly.

Shaw condemns bankers for lending funds only to those seeking huge amounts and for the purpose of speculative security, while small business men, needing small sums, must often pay exorbitant rates to petty lenders, he declares, because banks don't like to accommodate them.

Well, America is energetically seeking to remedy that situation.

• • •

Real credit, according to the Shavian philosophy, "is only the lender's opinion that the borrower will be able to repay him." He deplores the prevalent idea that credit is something "that can be eaten and drunk and worn and made into railways and houses and factories." He attributes the "widespread ruin in Europe," following the war, to the bad advice of bankers who "did not understand the rudiments of their business, and persist in reasoning on the assumption that any capital still exists and that credit is something solid."

Shaw advocates the nationalization of banks as well as everything else. His wife being a bank shareholder, he declares, "the capitalist nation instead of confiscation, otherwise "we might have to cut down our household expenses."

• • •

"Gambling" on stock exchanges comes under condemnation. It adds nothing to the wealth of the speculating countries, declares Shaw. "the human energy, audacity, and cunning wasted on it would, if rightly directed, abolish most of our slums and epidemics and most of our prisons in fewer hours than it has taken days of capitalism to produce them."

• • •

He consoles himself, however, with the thought that capitalism is committing suicide.

And this true of American capitalists, American industrialists, American bankers and American business men?

Copyright, 1928, by B. C. Forbes

Goodyear Wins

A group of minority stockholders who sued the Goodyear Tire & Rubber Co. for $16,000,000 when company announced its refinancing plan in 1927, lost when Common Pleas Court in Cleveland ruled in favor of the company.

NEW YORK STOCKS

	June 1	May 31		
	High	Low	Close	Close
Abitibi P & P.	6⅞	6⅝	6⅝	6⅝
Adv Rumely..	3⅝	3⅝	3⅝	3½
Ahumada	4¼	4¼	4¼	4¼
Air Reduction	70¾	70	70	69
Alax Rubber..	2¾	2¾	2¾	2¾
All Ch & Dye.	170¼	165½	167	165
Amerada	54	54	54	54
Am Ag Chem..	23	21¾	21¾	21¾
Am Ag Ch pf..	73¾	70¼	70	72
Am Bk Note..	133½	130½	130½	133½
Am Beach M..	41½	39¾	39¾	40
Adams Exp...	336½	333	333½	333
Am Bev Bev..	19¾	19¼	19¼	19¼
Am Can	92¾	90¾	92¾	91½
Am Car & Fy.	102½	102	102½	101½
Am Chicle	84½	83¼	83¾	84
Am Drug Syn	13¾	12¾	13	12¾
Am Express..	193	191	193	193½
Am F Pr....	35¾	35¼	35¾	35
Am Home Pr..	80¾	79½	79¾	79
Am Ice	45½	45¼	45¾	45¾
Am Intl Corp.	120½	115¾	119½	121
Am Linseed ..	102½	100¾	101¾	101¾
Am Loco	107	107	107	103½
Am M & Fy..	158½	156	158½	162½
Am Metal....	48	47¾	47¾	47¾
Am Pwr & L..	97¾	96¾	97	98
Am Radiator..	144	143	143¾	142¾
Am Republic..	74½	73¾	74	74¾
Am Safety R..	68¾	67¾	67¾	67¾
Am Smelting..	198	194½	195	195
Am Steel Fdy..	54	54	54	54
Am Sugar	74¾	72¾	73½	72¾
Am Tel & Tel.	190¾	189	189¾	202½
Am Tobacco..	161	160	160	161
Am Tobacco B.	161¾	160½	160½	161¾
Am Water W..	64	63	63¾	62
Am Woolen....	21¾	21¾	21¾	21¾
Am Wool	62¾	62¾	62¾	62¾
Am Zinc.....	28¾	28¼	28¼	28¾
Anaconda	71¾	70¾	70¾	71¾
Archer Dan..	76	76	76	76
Armour Ill A.	17⅜	16⅝	17⅛	16⅞
Armour Ill B.	17⅜	16⅝	17⅛	16⅞
Arnold Const.	46¾	45¾	46¾	46¾
Asso Dry Gds	45¾	44¾	44¾	44¾
Atch T & S Fe	253½	251	251½	253½
Atlantic Cst L	132½	132½	132½	132½
Atl Gulf & WI	58¾	57¾	57¾	57
Atl G & WI pf	54¾	54¾	54¾	54¾
Au Refining .	131	128½	130	128
Balt & Ohio..	114⅞	113⅝	114	113⅝
Barnsdall Cl A	23¾	23¼	23¼	23¼
Bayuk Cigars	114	114	114	114
Belding Hem	18¾	18¼	18¼	18¼
Beth Steel ..	68¾	67½	67¾	68¾
Briggs Mfg ..	40¾	37¾	39	38¾
Bklyn Edison.	233	230	230	230
Bklyn Man Ry	68	65	65½	64¾
Brun-Balk Col	47¾	46¾	46¾	46¾
Brunswick B..	25¾	25¾	25¾	25¾
Beacon Oil..	18	17¾	17¾	17¾
Bush Term....	67¾	67¼	67¾	67¾
Butte Copper..	5¾	5	5⅛	5
Butte & Sup...	15	15	15	15
Borden	173	172	172	171½
Brit Emp Oil..	6¾	6⅝	6⅝	6⅝
Brockway Mot	55¾	54¾	54¾	54½
Bucyrus E ..	45	43¾	44¾	44¾
Bucyrus pf ..	50¾	49¼	49¾	50¾
Butterick	57	57	57	57
Byers	104	101¼	103½	103¾
Can Alloy St	38¾	37¼	37¾	38¾
Calif Packing.	75	73	75	74¾
Callahan L....	4¾	4¼	4¼	4¼
Cal Arizona ..	105¼	104	104	104½
Cal Hecla	24¾	24¾	24½	24¾
Can Dry Ale..	24¾	23¾	24	24¾
*Can Pacific ..	218¾	215½	217¾	218¾
Case Threshi..	124¾	121¾	120¾	121¾
Cerro de Pasco	73¾	72¾	74¼	74¼
Cert Teed Prod	49¾	48¾	48¾	48¾
Chand Clev pf	19¾	19¼	19¾	19¾
Ches & Ohio..	197¾	195	196	196¾
Ches Corp	74¾	74	74¼	74¼
Chi & Alton..	13¾	13¾	13¾	13¾
Chi & Alton pf	17¾	16½	16¾	17¾
Chi & E Ill pf.	70¾	70¼	70¼	—
Chi Gr Weat..	13	12¾	12¾	12¾
Chi Gt W pf..	27¾	26¾	27¾	26¾
C M & St P..	35¾	35¼	35¾	35⅝
C M & St P pf	28	26¾	27¾	27¾
*C & N W	87¾	86¾	86¾	89¾
Chi Pneu Tool	28	28	28	28
*Chi R I	117¼	115¾	117¾	117¾
Childs Co	45¾	45½	45¾	45¾
Chile Copper..	48	47¾	47¾	47¾
Chrysler	86	83¼	84¾	86
Cluett P	95	93¾	93¾	94
Coca Cola	194	191¼	193	193½
Coca Cola	171¾	170¾	171¾	169¾
Colins & A'n	77¾	76½	76½	75¾
Colo Fuel ...	34¼	33¾	34¼	33¾
Col Gas & E..	114¾	113	113¾	112¼
Com Prod	85	84¾	84¾	84¾
Comm'l Invest	34¼	34¼	34¼	33¾
Commercial C	27¾	27¾	27¾	27¾
Container B..	17¾	17¾	17¾	17¾
Con Cigar	85¾	85¼	85¼	85¼
Con Oil Del..	24¾	24¼	24¼	24¼
Con RyCuba pf	31¾	31¾	31¾	31¾
Congoleum....	28	27	27¾	27¾
Consol Cigar..	93¾	91¼	92	93¾
Consol Coal...	55¾	55¼	55¾	55¾
Congress Cigar	74¼	72¾	74¼	72¾
Con Textiles..	4¼	4	4¼	4¼
Cont Bakery A	35¾	35¾	35¾	35¾
Cont Bakery B.	5⅝	5⅝	5⅝	5⅝
Cont Bakery pf	83¼	83¼	83¼	83¼
Cont Can	106¾	104¾	106¾	106¾
Cont Insur....	90¾	90¼	90¾	90
Cont Motors..	13¾	13¾	13¾	13¾
Cont Oil	77¾	76¾	77¾	76¾
Coty	165¾	164¼	165¾	163
Crucible Steel	93	92	92	92
Cuba Cane	6¾	6¾	6¾	7
Cuba Cane pf..	28	28	28	28¾
Curtiss Aero..	23¾	23¼	23¾	23¾
*Cuban-Amer..	23	22¾	23	23
Cudahy Pack..	65¾	65¼	65¾	65
Curtis Publish	115¾	113¾	115¾	115¾
Davison Chem	52	50	50	49¾
Del & Hudson.	209	208	208	209¼
Del Edisons T	43¾	43¾	43¾	43¾
Devoe & Ray..	55¾	55¼	55¼	55¾
Dodge Bros..	17¾	16¾	16¾	17¾
Dodge Bros A.	18¾	18¼	18¼	18¾
Dome Mines..	9¼	9¼	9¼	9¼
Dominion	67¾	67¾	67¾	67¾
*Dupont d N.	392¼	389¾	392¼	398
Eastman Kod.	183¾	181¾	181¾	181½
Edison Elec Il	254	254	254	254
Elsenlohr	19	19	19	19
Elec Autolite.	203¼	200	202½	202
Elec Bond & S	107¾	106¾	106¾	106¾
Elec P & L....	42¼	41¼	41¾	41¾
Drug Inc	88¾	87¾	87¾	87¾
Duke S Energy	81¾	81¼	81¼	81¾
Endicott John	82	82	82	—
Eng Pub Serv	42	42	42	43
Elkington Sec	40¾	39	39¾	39
Erie R R	57	55¾	55¾	57
Erie R R 1 pf	58¾	57¾	57¾	58¾
Fed M & S pf	98	97¾	98	—
First Nat Sts	238½	237¼	237¼	237¼
Fisk Rubber..	23¾	23¼	23¼	23¾
Fisk Rubber..	15¾	15¼	15¼	15¾
Fleischmann ..	58	57	57	58
Foundation Co	49	48¾	48¾	—
Fox Film....	91	88¾	90	86
Freeport	24¾	24¼	24¼	24¾
Gabriel Snub.	19¾	19	19¾	18¾
Gardner	14¾	14¾	14¾	14¾
Gen Am Tank..	63¾	62¾	62¾	63¾
Gen Asphalt..	85¾	85¼	85¼	85¼
Gen Cigar....	66¾	66¾	66¾	66¾
Gen Electric.	161¾	159¼	160¼	159¾
Gen Foods	46¾	46¼	46¼	46¾
Gen Motors..	194¼	190¾	193¾	193
Gen Rayon A..	41	41	41	41¾
Gen Ry Sig....	84¾	84¼	84¼	84¾
Gen Refrac....	58	56¾	56¾	57
Gillette R	108½	108¾	108¾	104¾
Gimbel Bros..	46¾	46¾	46¾	46¾
Glidden	25¾	25¼	25¾	25¾
Gold Dust	94¾	91½	94	91¾
Goodrich Tire.	88	86¾	87¾	87¾
Goodyear	52½	52¼	52¼	53¾
Gm Silk Nos.	87	87	87	85¾
Graham Paige.	27¼	26¾	26¾	27¼
Granby	55	54¾	54¾	55
Gt Wstrn Sug	36¾	36¾	36

MONUMENTS

THEO. J. CRAIG, Monuments 2975 Salvage. 178 Water St., Quincy, Mass.

LOST AND FOUND

FOUND BY POLICE

Brown and white male collie dog. Brindle and white female Boston terrier dog. Has contagious distemper. Instrument and tank tires. Call Miss James, Liberty 6000.

Lady in Independent taxi black bob haired woman's Fashion Shop reward. 2 Richards, Hancock 4360.

Dog—Boy or girl, English bull terrier; male, 1 y. 8 mo., 39 Capen St., Medford Hillside. Myrtle 1320. Reward.

DOG—Lost, female Boston terrier brindle and white. Reward. Charlestown 2190-R.

HAND BAG—Lost betw. Dudley St. and Sullivan Sq., via Elevated; lady's brown hand bag and wrist watch and glasses inside. Mrs. A. Gradwell, 24 Orcutt St., W. Medford.

MONEY—Lost, in handkerchief, in Somerville, Revere, Tel. Somerville 2191-R.

POCKETBOOK—Lost, blue leather, containing some money and watch marked "Ellen." Please return to 45 North Crescent Circuit, Allston. Brighton 4060. Liberal reward.

WATCH—Lost, lady's white gold wrist watch, initials "E. M. K." between Harvard Theatre and E. Arlington. Ken. 4455-W

SPECIAL NOTICES

BEAUTY PARLOR EQUIPMENT

We guarantee our prices to save you 50% or more on the usual prices. Send for catalogue.

$9 Hand Dryer **T. B. MASSARO** 327 Tremont St., Boston

BEAUTY AIDS

STUDLEY BEAUTY PARLOR

8 Permanent Waves $8

Permanent waving done by a Revard graduate of 10 years' experience, 6th floor MARCEL WHITEHEAD, 225 Tremont Building. Room 603. Tel. Hub. 0900.

MARJORIE BARNET

Guarantees every permanent wave to be a perfect success, or no trifle of kinks. Will be refunded if not perfect. All heads $10, including shampoo. For appointment call Kenmore 3211. 39 Temple Pl., Room 510.

PERMANENT WAVE $5 UP

Guaranteed 12 months, no kinks. Ask personally for Miss La Dora. 8 Winter St., Rm. 1010. Evening appointment. Capitol 5418.

Electric Needle Specialists

HAIR on ladies' face permanently removed. No Pain. No Scars. Physicians' references. Miss Holly Support, 125 Tremont St., Rm. 510, Keenan 7500

Permanent Wave $6

Marcel or Curl effect, close to the scalp. Guaranteed for 9 months.

8 WINTER ST. Rm. 6282

$9 **PERMANENT WAVE $9**

Marcel finish, no kinks. Hours reduced to 9 to 7; to 70 minutes. JOHN P. HUGHES, Cap. 3600

816 Tremont St., Boston. 8th floor.

"SPECIAL" Permanents $8. Marcel 50c. Manicure, Shampoo, Facial, $1. Expert Service. **"CHARM BEAUTY SHOPPE,"** 8 Winter St., Room 1008.

MARGARET'S BEAUTY SHOP

Hair dressing, manicuring, facials, manicures, scalp treatments. 129 B Savin Hill Ave. Gen. 3600.

PERMANENT WAVE $8—No nice, touches the hair nothing to wash out, permanent, safe for dyed or bleached hair. Mrs. Doe, 9 Bulfinch St., Room 307. Hub. 0900.

$5 PERMANENT, beautiful marcel finish Shampoo, Manicure, $1. Hemo. 1167.

Miss Chester

DERMATOLOGY

FACE AND FEATURE EXPERT

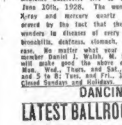

LOOK LIKE THIS

Dr. Reid's Tare-Lifting operation makes you look many years younger. All Federal irregularities. Wrinkles, Crow's Feet, Pimples, Flabby Throats, Sag, Bags, Double Chin, Defective Nose, Superfluous Hair removed. Blackheads and all blemishes corrected. Consultation free.

E. P. REID, M. D. 100 Boylston St. Boston. Rm. 820

Over 30 Years' Experience. Hancock 1989

MEDICAL

X-RAY

Examination, consultation, trial treatment and medicine absolutely free to all who call before June 30th, 1928. The wonderful power of the X-ray and mercury quartz light treatment discovered by the fact that they are accomplishing wonders in diseases of every description—eczema, bronchitis, stomach, liver, kidney and skin disease. No matter what your illness may be remember Dr. Walsh, M. D., the X-ray specialist could make good the above offer. Office hours: Mon., Tues., Thurs., Fri., 10 to 1, 2 to 8. Wed. and Sat. 10 to 1. Sun. 9 to 12.

DR. WALSH 1 Boylston Place, Boston

DANCING

LATEST BALLROOM DANCES

Varsity Drag, Collegiate, Waltz, Tango, etc.

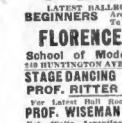

VERNER DANCE STUDIOS

333 MASS. AVE. TEL. B.B. 9383

Latest Stage Steps Taught Quickly!

Buck and Wing, Soft Shoe, Waltz Clog, Acrobatic and eccentric dic.

ACROBATIC LIMBERING STRETCHING

OPEN ALL SUMMER 10 A.M. to 10 P.M.

5 PRIVATE LESSONS $2

BEGINNERS LATEST BALLROOM STEPS Are Sure **HERE**

FLORENCE KELLY

School of Modern Dancing

540 HUNTINGTON AVE. at Longwood Galleries

STAGE DANCING Private lessons, any time, any style. Terms reasonable. Call Ken. 6059.

PROF. RITTER 220 TREMONT ST. Capitol 6059

For Latest Ball Room Dancing See

PROF. WISEMAN 520 Tremont St. Hub. 0433, Argentine, Tango, Waltz

LOOK—10 PRIVATE $5 LESSONS

MODEL SCHOOL—Modern Dancing Mon. PANCIOT—Miss Bell 172 Huntington Ave. Back Bay 6133

LOOMIS 93 MASS. AVE. Tel. BACK BAY 0783

TEN 5-HOUR CLASS LESSONS, $5 Private, Modern or Stage. Any Time. REDUCED SUMMER RATES NOW!

PROF. LESLIE'S

250 MASS. AVE. KEN more 5612

10 Brierley to Lessons in Private 10 Studios. 142 Boylston at Tremont. Liberty 0019

INSTRUCTION

BARBERING—BOBBING

Expert instruction, modern school, success assured. Day-Eve. Classes, Vaughn's Barber Institute, 1053B Washington, Boston (Near Dover St. El.) Branches all principal cities. New York, England.

Barbering-Bobbing. Complete course $25. Day, eve. classes. Boston's best equipped school. N. E. Old B'klaide, 810 Wash. St., Hall Barber College, 848 Wash. St., Boston. Beard, roots, tools; position form.

AUCTION SALES

At public auction, all unredeemed pledges, of Max's Loan Office, 178 Broadway, Boston, Monday, June 11, 1928, 9 to 10 A.M. Lighted, auctioneer.

Real Estate

HOUSES FOR SALE

It's Planting Time at FOREST GROVE on MIRROR LAKE

One of the most beautiful lakes in all New England, high and dry shore frontage. Ideal spot to erect a Summer home. The best of boating, bathing and fishing. Giant pine and oak trees. Reservation for family parties. Swings, hammocks and lunch tables.

Located in Norfolk and Wrentham, about midway between Boston and Providence, reached by the State highway (Auto Route No. 1) and NORTH STREET in Wrentham, about one mile north of Wrentham Square and one-half mile south of Weber Duck Inn. Now open for inspection, daily and Sunday, until dark.

If you wish for something out of the ordinary in a Summer home site, attend this sale now. Moderate prices and easy terms. Send for free illustrated circular, and please mention this paper.

BAY STATE REALTY EXCHANGE, 10 TREMONT ST.

ROOM 913, BOSTON, MASS.—Phone Liberty 3568-0287

BEST LOTS IN BOSTON

60 of them cost $1,000 each at last week's auction. Auction will be held again this coming Thursday selling about 100 more lots. GET LIST from owner, 10th Tremont St. Rm 915 Liberty 0737

BUY IN WINCHESTER

$11,000, new 9-family, 3-6 rooms, all conveniences, oak floors, stationed finish; accepted street; choice location and transportation; 10 minutes to everything; can now show. Four units can be arranged. Also in ARLINGTON CENTER 5-6 rooms, good location, accepted street; for sale at $10,000. Terms can be arranged with small payment. Call OYER, Arlington 4050-W or Winchester 1081-W.

WEST NEWTON SACRIFICE

Open for inspection at 16 Bird Ave., opposite 425 Waltham St. Brand new Dutch Colonial stucco garage, only 20 minutes by motor to the Newtons within 1 mile of Newton Cen. Terrace, veranda and shopping district. Built on honor by Builder. Must sell—make offer—see it this week. Or at Builders' office, Newton 1318.

WEYMOUTH—$5200

NEW BUNGALOW, 5 rooms and sun parlor; heated garage; fine high and dry location; open for inspection; easy terms down.

See C. J. BIRKENMAYER, 14 Quincy Av., East Braintree Tel. Braintree 1108

Reading—Going Poultry Fruit Farm

Poultry building for 1000 birds, brooder house, stable, garage, 9-rm. house, modern improvements, 125 bearing apple trees, 50 cherry trees, 2500 bbls. manhattan, etc. Merrill Co., 125 Pearl St. Rel. Reading 0905.

$6700—ARLINGTON—$6700

New corner single, sun porch, fire place, steam heat, hardwood floors, tiled bath, oak floors, high location and real mortgage bargain; only a few left; 6 rooms and bath; also one to E. Lexington, 2 W. 6 rooms and bath; also 2 Massachusetts Ave., Arlington. Tel. Arlington 2070.

Dorchester 2-Family House

NEAR FRANKLIN PARK. 6-6 RMS. FRONT AND BACK PORCHES. NICE GROUNDS. NEAR CAR AND TRUCK STORES AND SCHOOLS. PRICE REASONABLE. SEEING IS BELIEVING. O. FOWLER ST., GEN. 3117.

New 5 Rooms and Sun Parlor

$500 down, balance monthly rent; modern improvements; in the country, near the beach; ready to move in. Owner on the premises. Telephone Revere 486 or call 128 South Shore Drive.

WINTHROP CENTRE

Modern single, 7 rooms, white bath, heat tiling room with tapestry, fireplace, recreation room, hardwood floors, hot water heat, good location. Price $7500. M. A. Cusick, Ocean 1226.

WEYMOUTH, $2700

$100 down, $20 and interest monthly; cozy bungalow, 4 rooms and bath; lot 50x100; cellar; large bet. 7-90 Boston Amerifax.

SOMERVILLE

Off Powder House Square-Broadway; 7 family, 5-7 rms., good condition. $4500. Prompt. Owner, Som. 1191.

BEAUMONT—Attr. 7 rm. house, modern impts.; central location; near trains, cars and schools; hard wood floors; land and fruit trees; room; excep. buy. Rel. 1240.

BELMONT, Newton Highlands—9 H prices Call Middlesex 4086-M, 8-12, after 6 p. m.

BRIGHTON—11-room, 2-fam. house on corner, hardwood floors, separate heaters, garage, fruit trees; first mortgage $6000. To reliable party will take a small amount of cash and assume balance. Owner will sell for $8500. J-19. Boston American.

BRIGHTON—2-fam. 6-6, sun parlors, hot water heat, fruit trees, fenced, 2-car gar. Sta. 5252.

CLIFTONDALE—Near railroad and electric cars, 6-room house, all conveniences. Price $7,000. Inquire 187-W.

MARBLEHEAD—6 rm. house, 5000 ft. land with fruit trees; price $7500. Call 859 W.

MILTON—New single, 6 rooms, large front piazza, 1 car garage, steam heat, open fireplace, tile bath, oak floors, servetite finish, $7500, only $600 down to right party. Call owner, Milton, 6147 or Milton 3541.

NEWTON—Attractive 9-room residence; real estate, Wm. J. Henry & Son, 370 Newton St., Newton 4400.

WELLESLEY—Buy direct from builder and save money. Three houses just finished; one semi-bungalow, 6 rooms, tile bath, rooms, all modern improvements, fireplace, hardwood floors, garages. Tel. Wellesley 2577.

For Sale—2-fam. house, elec., hardwood floors, excellent loc., reas. Phone Cop. 1482-M. Take Huntington Ave. cars.

BUNGALOW and gar. Revere, and lot W. Roxbury, Parkway 4553-M. Rel. Revere 1249.

5-ROOM bungalow; price $2850; $50 down, balance $5 week. J-18, Boston American.

LOTS FOR SALE

$2.50 WEEKLY BUYS nice large camp lot. Free boat ride to property and fish bait; 25 miles south of Boston. Price $195. Call or write Lot Dept., 1140 Tremont St., Boston.

ATLAS FINANCE CO.

AUTO LOANS

While you run your car We pay your bills or notes. Lowest Rates in Boston

DISCOUNT and FINANCE CO. 461 PARK SQ. BLDG. TEL. LIB. 8-5-6-7

DORCHESTER LOANS

Loans up to $300 to householders. Easy terms; quick service. Only new mortgage. Beneficial Loan Society of Dorchester. 761 Columbia Rd., cor. Dorchester Avenue. Ces. Columbia 5-5-7-8.

$50 to $5000 loaned on furniture, real estate, automobiles or indorsed notes; sums under $500 licensed by State. No 12th Interest. INVESTMENT CO., 19 Bromfield St.

LOANS IN MALDEN

Loans up to $300 to householders; easy repayments. Only lawful interest. Personal Finance Co., 118 Pleasant St., Malden. Lib. 107. Majestic 5-4-7-3.

Loans on Furn.—No Storage Charge

Stud, goat, jewelry, etc. GREAT NORTHERN LOAN Room 1172 Hayward Pl., near North Station.

LOANS up to $300 to householders; easy repayment terms; only lawful interest. Personal Finance Co., Somerville Branch, Prop. Shaw Bldg., Davis Sq. Lib. 33. Som. 3556

ROOMS AND BOARD

SUMMER COTTAGES

SAGAMORE BEACH CAPE COD, MASS.

Well furnished semi-bungalow to let, electricity, gas, cold water, toilet, bath; very modern; minute to beach. Call owner, Newton North 1778, or write Miss Webber, 15 Rossmore St., Newtonville.

BUZZARDS BAY—7-room cottage, hot water heat, all impts.; 1-car garage; fireplace, Alra gas range; rent reas. to R. F. and WEBB, 20 Gowen Ave., Dorchester.

FOR SALE—Swift's Nook, Wareham. New bungalow and garage on waterfront; 4 rms., also and fireplace. Apply C. E. Parker, 201 Newbury, Brookline.

ROOMS WITH BOARD

CAMBRIDGE, 15 Irvebridge—Attrac. sunny fr. rm. pri. fam., board opt. Porter subs.

DORCHESTER—Attractive room with all conveniences; private family; 2 minutes to car; quiet; reasonable. Dor. 3000.

Children to Board—2 yrs. up. Private family, good food, care. Malden 0107-J.

ARLINGTON—Room for children, mother's love and care, any age. Mel. 0066-R.

WILL board working people over week-ends or longer; also country home 30 miles from Boston. Call Taunton 3041-M.

NICELY furn. rms., bathrm. floor, hot water heat, Huntington Ave. Conv. loc. people acc. Reg. 4173-W.

ROOMS WITHOUT BOARD

LEYLAND HOUSE

64 Warrenton St., Boston Rooms $3.00 wk. up, transients $1. Ria. 0867-R

CAMBRIDGE—Attrac. rms. with kitchen, $7.50; also bdrm., $5. 6 Prospect St. Porter 0272.

COMMONWEALTH AV., 397—THE "MOOD-LAND," a residential hotel with a homelike atmosphere for business men; attractive Back Bay location, full hotel service, some rms. with telephone and radio; rates in every room; moderate rates. Ken. 0880.

COMFORTABLE, sunny, large room, suitable for 2; best rms. in Boston, reas. Cop. 10442-M.

NICE clean rooms, opposite Franklin Park. Very reasonable. 78 Seaver St., Roxbury.

BROOKLINE—Single and connecting rms., $5, $6, $7, $8 week. Men only. Telephone in every room. Call Mr. Lewis, 1 Cypress Sq., Brookline.

TWO furn. rooms, bath room floor, 100 Heyward St. Rel. required. Beading 1337-M.

ROOMS FOR HOUSEKEEPING

BACK BAY—317 Marlboro St. Newly furn. rms., kitchen privileges, reasonable.

BROOKLINE—50 Park St.; furn. rm. and kitchenette; private family. Rel. 0339-M.

CAMBRIDGE—158 Antrim St., 2 sunny furn. H. rms., all modern impts.; reas.

CAMBRIDGE—1 Prescott St., 2 rms. and onette for lt. hskg. Porter 1181.

CAMBRIDGE—Sunny rm., 2 windows, large kit'nette, all impts. Charles 1708-W

CAMBRIDGE—Sunny furn. room for light hskpg.; all impts. South Boston 4616.

DORCHESTER—3 furn. sunny rms.; bath. Adults. 125 Bowdoin St., Dor. 1st flr., rear.

EVERETT—2 furn. hskg. rms., all impts., reas. Everett 1179-W.

DORCHESTER—43 Sumner St., 2 rms. for housekeeping; all impts.; reasonable.

MALDEN—2 furn. hskpg. rms., all conv., excellent loc.; reas. Malden 4062-R.

MEDFORD—3 large furn. housekeeping rooms and dinette, set tubs, gas range, ice box; private family; adults; reasonable. 242 Riverside Av., Medford. Mystic 4501.

Medford Circle, quiet, sunny furnished hskpg., 3 rms., bath, gas range. Edwards, 29 Woodville St., High. 3078.

3 FURN. rms., all impts., excellent location, 26 Gibson St., Roxbury. Porter 2151-W.

S. BOSTON—Furn. rms., reas. for gentlemen; elec., cont. h.w. $4.50 to $6. Cop. 8262-W

FURNISHED APARTMENTS

BACK BAY—Furn. 6-rm. apt., from June 15 to Sept 15. Phone Copley 3153-J.

BROOKLINE—6-Rm. Well-Furn. Apt. Suit family of 3 adults. Rel. required. Phone, or longer. Rel required. Asp. 6014.

DORCHESTER—4 rms., all conv., sunny, near rapid transit; adults. Dor. 3000.

MEDFORD HILLSIDE—Young woman will share furn. 5-rm. apt. with couple, prof., near cars, trains. Mys. 4864-J morn. eves.

SOMERVILLE—3 clean rms., reg. kitchenette, $30; others, garage. Phone Somerville 1191.

MONEY TO LOAN

HUB FINANCE CO.

609 Washington St., Room 42a Boston, Mass.

30 Essex St., 4th Floor, Boston, Mass.

$50 TO $300 TO EVERYBODY

Legal rates; easy terms; confidential; timely or time to pay. No fees or fines. Tel. Liberty 9015. Rel. No. 128

AUTO LOANS

"CAR REMAINS IN YOUR POSSESSION" We Pay Your Unpaid Note—Quick Service

ATLAS FINANCE CORP.

Uptown Office—Plenty of Parking Space 670 Commonwealth Ave. Kenmore 0535

MONEY TO LOAN

FURNITURE LOANS

ANY AMOUNT QUICK SERVICE
EASY TERMS LOW RATES

ATLAS FINANCE CORP.

Room 630—333 Washington St.—Bds. 3760
Uptown Office—Plenty of Parking Space 670 Commonwealth Ave. Kenmore 0535

WORKINGMEN'S LOAN ASS'N
State No. 3
Lots-Cyrus Loans at Low Rate
on Furniture and Pianos
2 BEACON ST. HAY. 6089

IF you cannot borrow what you want elsewhere, come to us. Call or write C. E. RANSOM, 1 salem St., Boston Est. 1885. Licensed and bonded service.

READY MONEY

For commercial or personal use. Call at the Metropolitan Service Corporation 14 School St., Boston. Mass

QUICK LOANS

Up to $300 to householders. Easy installments. Personal Finance Co., Beneficial Loan Society, 72 Tremont St. Lib. 22. Hay. 2503.

HELP WANTED—FEMALE

AGENTS—Men, women, full or spare time to take orders for guaranteed hosiery. Experience unnecessary. Write quick. Macochee Hosiery Co., Dept. 1, Macon, Ga.

MOTHER'S Helper, young girl, 17 or over. Apply 31 Oak St., Somerville. Som. 1402

HELP WANTED—MALE

COLLEGE STUDENTS

For special sales work this summer, no experience necessary, $31.00 weekly salary and $200 tuition bonus, travel expenses paid. MR. CAMPBELL, 833 Washington St., Room 616.

HOUSEHOLD GOODS

5-PC. PARLOR SET, fabric velour, practically new, trans. Jan. 1929-W.

UNFURNISHED APARTMENTS

WOLLASTON

BEACON APARTMENTS

1-2-3-room suites, aented, best equipment, private garages; handy to everything; in quiet residential neighborhood; very moderate rentals. Owner, W. W. Wilson, Rel. 0400 late, eves. 4000; open evenings and Sunday.

NEAR DUDLEY ST., ROXBURY

Cor. Hampden-Larkin Sts., 5-4-5 rooms, latest impts., $20-$24; also stores; reas. Apply 1198 Hampden St., Suite 1.

2-3 ROOM SUITES

KITCHENETTE AND BATH
FINE CONDITION. RENTS $40-50
SUITE 2, 38 WESTLAND AVE.

ROXBURY

2-4-5-room suites, all improvements, $20-$30. Apply 1 Ruggles St. Ken. 6425 & 4 Quincy Terrace. Highlands 2302.

SOMERVILLE APARTMENTS

1 Waverly St., 6-rm. suites, $36; good parking space, large piazza; electricity; rent, 2 adults. Highland, 6778.

ALLSTON—29 Mansfield st.; 7 rms., modern impts.; adults. Bra. 4418, after 6 p.m.

ARLINGTON—3 rooms, reception hall, all impts. $40. Apply 27 Wachusett Ave.

ARLINGTON—4 rms., all impts., good location, $40. 128 Thorndike St., Arlington.

ARLINGTON—5 rms., half duplex house, newly renovated, $45. Ark. 2145-M.

ASHMONT section, 5-6-7-8 rms., $35-$60. Apply 24 Bowdoin St., Dorch. 2070.

BELMONT—72 Marlboro St., modern 3 rms.; steam heat; adults. Belmont 0915-W.

BRAINTREE—Upper 5 rms., 2 sun parlors, lower flat, 6 rms.; 2 sun parlors; all modern; $75. Braintree 90. Hosk. 0041.

CAMBRIDGE—60 Columbia St., 5-rooms, toilet, elec. $26. Univ. 9252-W.

CAMBRIDGE—204 Columbia st., 4 rooms, stove in., gas range, all imps. Cal. 4858-W.

CHARLESTOWN—rms.; all impts.; conv. to cars and subway. Apply 0 Russell St.

CHARLESTOWN—2 and 6-room apartments, imprs. $25 and $35; adults. 0097-M.

DORCHESTER—5-6 rooms; improved apartments, $33-$45; furnished if desired. Owner, 157 Norfolk St., Geneva 8092.

DORCHESTER—BOOTH PLAT, $30 Electricity, bath. 725 Washington St., Neponset.

DORCHESTER—4 rms., all impts., elec., inlaid floors, sun par. $40. Talbot 2057.

DORCHESTER—5 rms., mod. impts. $45 Also 6 rms., $50. Apply Harrison, 474 Dorchester.

DORCHESTER—7 Templeton Way; 3-4 rms., all impts.; adults. Apply 2052 Dorch.

DORCHESTER—5 rms., all impts., steam heat, $80. 36 Westwood St., Dor. 0429.

E. ARLINGTON—3 rms., all modern, first floor, $35; adults. Ark. 0286-R.

EVERETT—6 rms.; newly renovated; all modern; $65; large piazza. West Newton 2031-M.

HYDE PARK—5-room apt., all improvements; good neighborhood. THE MORSE CO., Hyde Park 1718.

MILTON—Upper 5 rms., all modern, best location, $45. Mystic 4259-J.

MILTON—Upper 5 rms., all modern, newly screened, glassed piazzas, $55. Mys. 2845.

MELROSE—6-rm. apt., 2-fam. house, all modern, adults. Melrose 1-M. High. 3076.

MILTON—110 Dyer Ave.; 5 rms., str., $50; 6 rms., $60; adults. Mil. 1-M. Hyde Park 1718.

MILTON—9 rooms, duplex house, good location. Apply 1 Hillside Ave., Milton 0485.

PAUL REVERE APTS.—Revere; 2 bedroom apts., $70 and $75; all impts., refrigeration, free refrigeration, latest improvements, 2 baths in each apt. Revere 0900.

POINT OF PINES—62 Bowford Ave., 6 rms., bath, excellent condition, fine location, rent reas. Revere 1249-W.

REVERE—5 rooms, every impt., one flr., new city flat; adults. Rev. 1249-W. Rel. 1275, 26 Yeamans St., owner, Rev. 0833-J.

REVERE—Beach View Apts., 2 rms., bath, parlor, opp. City Hall. Revere 0413-M.

ROSLINDALE—rms., all impts.; adults. 4 Gibbs Street (1st Flat). Par. 2000.

ROXBURY—near Walnut Ave.; 4 rms., elec., steam heat, $30. 46 Fairmount St.

ROXBURY—4 rms. also bed., gas serv. cent. heat, adults. Rel. 0339-M. Rel. 1275.

ROXBURY—3 rms., bath, all impts., $22. Apply 1198 Hampden St., Suite 1. Rel. 1670.

ROXBURY—59 Sedgwick St.; 3 rooms, latest impts., $30. Apply 1198 Hampden St., Suite 1.

ROXBURY—¼ mi. from 4 rms., elec., etc., Rents $16, $18, $21. Call Hancock 7285.

Somerville—Modern 5-room flat, $40.

$30 month, 70 Mt. Pleasant St.

SOMERVILLE—Modern 5-room flat, all impts. 324 Beacon St. Tel. University 7540.

W. ROXBURY—3 rms., new flats, elec., steam heat, $30. Parkway 1451-M.

FOUR steam heated rooms; new, all impts., convenient, rent reasonable, near Statler Hotel and Back Bay stations. Apply Janitor, 1 Exeter St.

GROVE PLAT and garage at 581 Linwood Ave., Somerville. Newton 1318-W.

H TAMPA ST., off Oakland St., 5 rms., new house, all impts. Cod. 1925-W.

HOUSES FOR RENT

ARLINGTON AND MEDFORD—New 4-5-6 room suites, $42 to $55. Apply 405 Mass. Ave., Arlington. Tel. 3975.

TRUCKING—STORAGE

RETURN LOADS FROM BANGOR

and points, week of June 9th; daily trips to and from N. H. Parker Trucking Co., Malden. Low rates. Parker Trucking Co., Malden. Mystic 4259-J. Rel. Mystic 1275, 26 Yeamans St.

AUTO TRUCKING—Providence, etc. Carroll & Dow, 10 Dorrance St., Providence. Gas. 2000

DUDLEY TERMINAL STORAGE WAREHOUSE

Low rates. Prompt service. Padlock privileges. 2370 Wash St. Rox. 4235.

MUSICAL INSTRUMENTS

Bohmer Player Piano—Beautiful instrument, fine tone, perfect action, only $250. moose head and hide. Sargent, 94 Hilsh Rock St. Dor. 0195.

100 PIANOS, $25 up, $5 monthly. BROOKS, 135 Lenox St., cor. MARION St.

SPECIALS AT THE STORES

BENCKS BROS.

Hi-Grade Groceries, Provisions, Fresh Meats. Courteous service. 167 M St., S. Boston 0696

REFRIGERATORS

THE E. R. WHITEMAN COMPANY FLORISTS, MARKETS, RESTAURANTS Dudley Square Tel. Charlestown 0050

The domestic help problem is solved by taking a kitchenette apartment and the best are advertised daily in the Fan Rent columns.

Automobiles and Accessories

NEW REDUCED TIRE PRICES

Just What You Have Been Waiting For

FIELD'S has stepped right out and *reduced prices* on FISK and FEDERAL 2ds so that NOW you can get all set for your holiday trips and all season. No need waiting any longer. 'Nuf said!

These tires will be GUARANTEED by us for one year against defects

FISK AND FEDERAL HEAVY DUTY TRUCK AND BUS TIRES

Size		Price
32x6	Truck	$27.50
34x5	Truck	24.50
36x6	Truck	28.75
36x7	Truck	33.85
34x7.50	Bus	25.50
36x8.25	Bus	32.00
38x7	Truck	42.00
38x8.25	Bus	32.00
38x9.00	Bus	35.00
42x9	Truck	48.00
40x8	Truck	38.00
42x10	Truck	70.00

FEDERAL EXTRA LOW PRICES **TIRES**

BALLOONS

Size	Tires	Tubes
29x4.40	$ 6.85	$ 1.85
29x4.75	8.75	1.95
30x4.50	8.85	1.95
30x4.95	9.90	1.98
29x5.00	11.00	2.15
30x5.25	11.10	1.50
31x5.25	11.45	1.55
29x5.57	13.95	1.50
32x5.77	14.50	1.75
33x6.00	11.75	1.95
31x6.00	12.50	1.55
32x6.00	12.95	1.60

HIGH PRESSURE

Size	Tires	Tubes
29x4.40	$ 6.15	$ .95
31x4	9.00	1.75
30x4.50	8.75	1.35
31x4.50	9.85	1.45
29x4.75	13.50	1.50
33x4.75	13.75	1.55
30x4.95	13.90	1.60
30x5	10.95	1.65
31x5	11.00	1.70
32x5	12.75	1.80

What's Your Size?

MAIL ORDERS FILLED

Field's **1030** COMMONWEALTH AVE. REGent 0535 BOSTON

Lynn Motor Mart Garage

Our 1500 Used Cars, the largest house of its kind in N. E. Every car guaranteed. 24-HOUR SERVICE. Wrecker for 500 miles.

Euro Coupe, rumble seat, run 5 weeks $985
1928 Hudson Sedan, never registered 1195
1926 Packard Club Coupe; like new 895
1926 Hudson Coaches, in to select from $95
1926 Nash Special Sedan 265
1926 Essex Coaches, reconditioned and refinished 15 to 8 265
1927 Cadillac Coupe, 3-14 Model, fully equipped 1395
1927 Studebaker Roadster, run 6000 miles, like new 595
1925 Hudson Coach, overhauled and refinished 295
1927 Paige Sedan, original throughout 695
1927 Chrysler (6) Roadster, new car guarantee 635
1926 Star 6 Sport Roadster, roomie seat 345
1926 Ford Touring, fine car 75
1926 Ford Coupe 125
1926 Ford Sedan 145
1927 Ford Touring 195
1928 Ford Touring 295

4 cash down payment will purchase any of the above. Balance arranged at your own convenience. Easy terms if desired.

Lynn Motor Mart Garage

195-197 Broad St., Lynn

Jackson 2788

For Economical Transportation

USED Cars

USED CARS

1927 Chev. 4-Dr. Sed. ..$550
1927 Chevrolet Coach. .$495
1926 Chevrolet Landau $435
1926 Ford Coupe $275
1927 Chevrolet Coupe $495
1927 Chev. Cabriolet ..$550
1926 Ford Tudor $265

CAMBRIDGE MOTOR CO.
906 MASSACHUSETTS AVE.
Tel. Univ. 6101, Cambridge, Mass.

1926 CHRYSLER COACH

This car has original paint, good motor, 5 good tires. Has had only one owner and very little mileage. Will $525 be sold at the low price of .....

OPEN EVENINGS. TELL 9 P. M.

JEFFREY-NICHOLS MOTOR CO.

971 Commonwealth Avenue
Phone Brighton 3100

AUTO-SAVE-YARD

Largest distributors of used auto parts in New England. Parts for all makes of cars

1893 River St., Roslindle

TEL. HYDE PARK 0290

1924 WILLYS KNIGHT SEDAN

Very low mileage; good paint and tires; will sell very reasonable and give terms to responsible party. Apply 1075 Comm'lth Ave., Allston.

Maxwell Sedan

$50 Down, $15 a Month for 5 Months
GRAHAM PAIGE CO. OF N. E.
1075 Commonwealth Ave. Stadium 8000

1923 BICKENBACKER SEDAN

In perfect mechanical condition; tires almost new, good paint, $325; terms. Open evenings. Bunker Hill Motor Mart, 1075 Mass. Ave., Cambridge.

1927 CHEVROLET COUPE

Mechanical condition, upholstery and finish perfect; fully equipped and good tires. $182 down, balance 18 months. Atlantic Auto Co., Arlington 3000.

1925 FORD FORDOR SEDAN

Used very little by one owner; exceptionally fine shape throughout; all five tires, 1928 license. Has had only new motor installed. $395

1926 Hudson Brougham $595

Small mileage; 5 new tires at $-sale. Open evenings. Bunker Hill Motor Mart, 1075 Mass. Ave., Revere 1240.

HUPMOBILE 1927 SEDAN

Low mileage; fully equipped; must sell; need cash; 30 day guarantee. Phone Belmont 1.

REO 4-PASS. COUPE

A good value at $150. 69 Elmwood St., Newton Highlands. Greenleaf 0100.

BARGAINS in used cars. Oakland-Pontiac, Commonwealth Ave. at Sutton St.

MUSICAL INSTRUMENTS

Bohmer Player Piano—Beautiful instrument, fine tone, perfect action, only $250. moose head and hide. Sargent, 94 Hilsh Rock St. Dor. 0195.

100 PIANOS, $25 up, $5 monthly. BROOKS, 135 Lenox St., cor. MARION St.

SPECIALS AT THE STORES

BENCKS BROS.

Hi-Grade Groceries, Provisions, Fresh Meats. Courteous service. 167 M St., S. Boston 0696

REFRIGERATORS

THE E. R. WHITEMAN COMPANY FLORISTS, MARKETS, RESTAURANTS Dudley Square Tel. Charlestown 0050

The domestic help problem is solved by taking a kitchenette apartment and the best are advertised daily in the Fan Rent columns.

DODGE

"Every transaction to your satisfaction" is our slogan.

# Examples	Price
1928 Dodge De Luxe	$5535
3-26 Packard Sedan	1245
1926 Dodge Sedan	450
1926 Dodge Touring	495
1926 Hupmobile Sedan	495
1922 Lincoln Sedan	750
1926 Ford Tudor	235
1924 Dodge Touring	200

90 Others—Open Evenings

TRUCKS Dodge, Graham, Chevrolet, Ford, 1½-ton 2 tons—panel, stake, screen, express bodies. $100 to $1000.

HENSHAW MOTOR CO.

989 Commonwealth Ave. Sta. 3500

COLUMBIA CHEVROLET INC.

399 Columbia Rd., Dorchester Cen. 8300

'24 Overland Touring $50
'28 Ford Touring 50
'27 Essex Coach 250
'28 Chevrolet Coach 350
'26 Chevrolet Sedan 465
'26 Chev. Landau Sedan 400
'27 Chevrolet Coach 400
'27 Chevrolet Coach 425

FORDS

All Models All Prices

14 FORD TRUCKS
Your pick $60

Terms Open Evenings

1927 CHEVROLET COACH

Reconditioned motor, upholstery, tires and finish, fine runner, very attractive $425

1927 CHEVROLET COUPE

Reconditioned motor, upholstery, tires and finish, fine runner, very attractive $415

1924 Ford Touring 60
1925 Ford Tudor 95
1925 Ford Coupe 115
1925 Essex Coach 195
1925 Ford Coupe 99
1925 Hupmobile Roadster 99

Open Evenings

ATTON & JONES, Inc.

Chevrolet Sales and Service
75 Salem St., Medford Mystic 5230

1926 VELIE 4-DOOR SEDAN

Exceptional 7-pass. motor, fully equipped, interior upholstery, covers, all good tires, motor and body in fine condition. Will sell cheap and give terms. 69 Elmwood St., Newton Highlands. Greenleaf 0100.

1927 DODGE SEDAN, $600

and upholstery like new; engine perfect. Five new tires; very low mileage. Financed at 6%. Open evenings. Bunker Hill Motor Mart, 1075 Mass. Ave., Cambridge.

1925 ESSEX COACH

New paint, tires good, mechanically O. K., $225. Open evenings. Bunker Hill Motor Mart, 1075 Mass. Ave., Cambridge. Univ. 2802

'23 Studebaker Special 6 Touring

Looks and runs like a perfect car. A real bargain. 69 Elmwood St., Newton Corner. Greenleaf 0100.

NASH 1927 SEDAN

5-door, excellent condition, low mileage. Must sell, cash or terms. Call Stadium 8000.

ESSEX 1927 SEDAN

4-door, low mileage, new tires. Must sell. $150

**BUYS 7 PASS. STUDEBAKER IN A-1 SHAPE THROUGHOUT. 26 B

EDITORIAL PAGE OF THE ☆ ☆ BOSTON SUNDAY EVENING AMERICAN ☆ ☆ BOSTON, JUNE 1, 1928

NATIONAL POLICIES OF THE HEARST NEWSPAPERS

1. An agreement of English-speaking peoples to preserve peace among themselves and promote the peace of the world.
2. A constitutional amendment to provide for the election of United States Senators in numbers proportionate to the population of each State, but no State to have less than two Senators. A reapportionment of Congressional representation immediately after every census, or in case of the failure of Congress so to act, to make the apportionment automatic at the end of the first Congressional session, the proportion of population for each representative in each case to be that of the existing Congress.
3. A separate Department of the Army, of the Navy and of the Air Forces, all united under a Secretary of National Defence.
4. Federal action to the limit of Federal Government powers to abolish illiteracy among the people of the United States, and the creation of a Secretary of Education.
5. Necessary measures to secure the election of Congress in November and its installation on the 1st of January following, and the inauguration of a President on the 1st of January immediately following his election in November.

Why Do Women Marry?

They Want to Hear All About Themselves

Women today are receiving higher salaries than ever before in their existence. The following letter is from a woman worker, who says that she "is making a pretty good living," and asks advice as to whether she should give up her position and her independence and get married. She writes:

"I have two married sisters—and I know that both envy me my freedom and easy life, if the truth were told.

"They have the worry and care of children, and they have to bear their husband's worries as well as their husband's children.

"When my work is done, it really is done. My time belongs to me, and I do what I like.

"Their work and worries are never ended. It is the house, or the bills, or the children. Always some one sick or something they need.

"I know you advise all women and all men to marry. But is not that just general good, moral advice?

"TWENTY-SIX YEARS OLD."

Young woman, WE DON'T CONTROL OURSELVES IN THIS WORLD.

If we DID manage ourselves entirely it would be a much colder, more selfish world than it is. Very likely marriages would be less numerous. People living alone, and thinking of themselves only, would be plentiful.

But men and women are put here on earth ALREADY WOUND UP.

We have to run in a certain way, obedient to our winding. And the Wisdom that winds us is very high and very pure wisdom.

Men and women marry because THEY HAVE TO. That's the real answer to your question.

A married woman with babies is a REAL woman. Others are NOT REAL.

What do you think of a man that does not work, and that does not want to work?

The woman that does not want to marry and to care for children is the wrong kind of a woman, as the idle man is the wrong kind of man.

We can tell you the answer to a much more difficult question than yours. The question is:

"Why do women consent to marry men who—as a rule—are not at all worthy of their good luck?"

Women marry men chiefly because THEY WANT TO KNOW ABOUT THEMSELVES.

Women have not the faculty of INTERPRETING themselves TO themselves.

A very plain little man in Shakespeare's day boasted that with ten minutes' start he could so interest a woman that the handsomest man in London could not attract her for a second.

What he said was true.

His secret—although he kept it to himself—was very simple.

He told the woman the things she wanted to know about HERSELF. When the handsomer man came along and wanted to talk about HIMSELF—he was not listened to.

Young men may remember for their guidance that the important thing is to study the young woman's character—ability, talents, fine qualities, etc.—and then give the young woman the results of the investigation.

You see, women cannot yet produce actual high-class work such as men produce. They have in them qualities far higher than men's qualities. But these only show in their sons. Lincoln's mother was greater than Lincoln. The creator is greater than the created. But she did not know it. She did not get the applause of the crowd, the votes of the millions.

What she needed, and probably never got, was the kind of man that would have understood her greatness and told her about it.

Nancy Hanks was her name, and she was about six feet tall and very homely.

But the right man could have told her that her big hands were proof of mental power. He could have told her that the fierce character which, perhaps, made neighbors afraid of her was a fine thing—an indication of power that her son would inherit. She would have liked such a man and gone a long way to please him.

Woman's real qualities are revealed ONLY IN HER CHILDREN.

The real kind of a woman is only REALLY happy when she has sons and daughters that tell her WHAT SHE IS, and that combine with her own good qualities the best qualities of the man she cares for.

Naturally a woman's liking for the admirer and future husband comes first.

While waiting for healthy, clear-eyed children to sing her praises and PROVE her worth, she likes to have around an intelligent man that can guess those qualities and describe them well.

Women marry because they must—nature makes plans and they are obeyed. They are not forced upon the UNFIT—which explains the existence of voluntary old maids and bachelors.

Our letter writer, Miss Twenty-Six, is taking notice, and although she does not know it, there probably is not far from her the person who will marry her and make her working hours irregular.

She will be glad that happened when a small, wrinkled human being about ten minutes old is handed to her, nicely washed, with a little white dress on—looking extremely ugly to all the rest of the world, but wonderfully beautiful to her.

See the Little Children

They Should Not Be Allowed to Play in the Streets

Charles Dana Gibson, whose pictures in Cosmopolitan Magazine accurately reflect our "civilization," is the owner of the weekly *LIFE*, and this picture from *LIFE'S* latest edition, portrays the life of big city children.

Mr. Gibson has changed the makeup of *LIFE*, but has

Continued in last two columns.

Isn't It a Fact?

By FRANKLIN COLLIER

OTTO, HOW'D YOU LIKE TO COME OVER AND HAVE A NICE SNIPPER?
BY THIS TIME, MR. GROW, AFTER I GET THIS INLAW IN HOW WOULD A RYE HIGHBALL GO?
THE BEST I CAN OFFER MY VISITORS JUST AT PRESENT IS SOME SHERRY. WOULD YOU BE WILLING TO TRY SOME?
WOULD IT MAKE YOU MAD IF WE HAD SOME GIN AND GINGER ALE?
THIS SCOTCH BELONG'S TO GRANDMA, BUT SHE WON'T MIND IF WE DRINK A LITTLE OF IT, OTTO.
AT MY HOUSE I GOT JOOSTA LITTA GRAPE A WINE YOU LIKE TRY HEEM, MR. GROW?
WHILE I'M OPENING THIS SAFE GRAB THOSE TWO GLASSES BEHIND THE DESK. I GOT A LITTLE SURPRISE FOR YOU, MR. GROW!
PERSONALLY I DON'T LIKE SCOTCH, I PREFER RYE BUT I'D LIKE YOU TO TRY SOME OF THIS BRAND MY HUSBAND BROUGHT HOME LAST WEEK.
GOSH HANG! IT'S GOT SO'S A GUY CAN'T GO ANYWHERE WITHOUT EVERY-BODY WANTIN' T' GIT HIM PLASTERED
PROHIBITION FAILS, IDA TARBELL FINDS
Otto Grow makes DRINK DISCOVERY.
A MENACE TO TEMPERANCE

THERE IS ONE TEST FOR EVERY SCHEME

By DR. FRANK CRANE

OUT in California the doings of two alleged Hindoos have been investigated, and while the results of the investigation make good newspaper copy, the effect upon the public mind is not very satisfactory.

These Hindoos profess to teach a profound wisdom and the science of God, under cover of which it is insinuated they are making money and disrupting homes.

One enraged husband, not satisfied with the treatment his wife was getting from the Yogis, socked one of them on the jaw.

Over in China they have groups of bandits who style themselves brothers of the white lily or members of the brotherhood of universal love, or something of that kind, and who are engaged in murder, pillage and robbery.

It seems strange that some of the most nefarious actions are cloaked with a semblance of a devotion to God. In former times they used to torture heretics, fill their ears with hot lead and otherwise maim them, all in the name of religion.

There is one test for every scheme, no matter how high sounding or appealing it may be, no matter whether it advertises itself to be for the love of God or not. That test is the humanities.

Does a thing help men and women or does it deprive them of their liberties, outrage their bodies and inflict upon them torture?

The test of everything is how it affects human beings.

No matter how high sounding or divine a scheme may be, if the eventual effect of it is to extort money, to offend the sense of decency, or otherwise to inflict injury upon people, the scheme will not stand.

The humanities after all are the final test.

The best proof of the authority of Christ is the fact that when His teachings are obeyed and followed in the letter and in the spirit people's condition is improved. It makes them better members of the family and better citizens.

If the result were to stultify human beings, no amount of argument could buttress those teachings.

If a person is torturing a child or robbing a man or insulting a woman all in the name of God, then his idea of God is wrong.

(Copyright, McClure Newspaper Syndicate.)

LISTEN, WORLD!

By ELSIE ROBINSON

AL'S one of those gawky, quiet youngsters of 19 who sit around trying to figure things out. You don't hear much of such youngsters, with all this hallabaloo about Flaming Youth, but the woods are full of them. Wondering what it's all about. Why things are such a mess—why people can't get together and straighten things out—

"Life is sure a funny thing, isn't it, Miss Robinson?" writes Al. "It sure gets my goat when I think about it. They tell me this ought to be the happiest time of my life, but I don't see it. Do you suppose there are really any happy people in the world?"

Yes, Al, there are. But you'll never be one of them.

IF YOU'RE SMART ENOUGH TO THINK ABOUT LIFE, YOU'LL NEVER BE ABLE TO ENJOY IT 100 PER CENT.

That's the price we pay for intelligence.

There are people who do enjoy life. Its mysteries never worry them—its cruelty never angers them. They never think about such things. They just think about themselves. What they will eat and what they will wear, where they will live, who they will love and what make of car they want.

If people like that have money enough to buy what they want, they are perfectly happy. They are healthy animals, and if they had to pass an intelligence test, they'd probably have nothing on guinea pigs.

If happiness like that would suit you, Al, you could find it. But happiness like that will never suit you, for you're not just a healthy animal—you're a healthy animal PLUS a brain. And you must pay a heavy price for that brain.

All your life it will be a restless spirit, twisting back and forth inside your skull. It will help you to see more beauty than sluggish men can ever see, but it will also make you see more ugliness.

It will satisfy you with great rewards—but it will also make you dissatisfied with common pleasures.

It will sometimes make you ridiculous—people will say you're queer. It will always make you restless and lonely and a little miserable. But it will be worth it!

NO MATTER WHAT IT COSTS, IT IS A GREAT THING TO HAVE A BRAIN.

And sometimes, when you're weary of thinking, and discouraged because thinking doesn't get you anywhere—

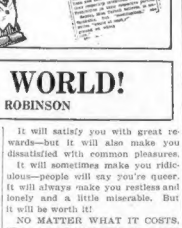

remember this, Al. You are really not alone, although you may seem to be. You are part of a great company who have suffered and sought as you are doing, and you are carrying on their work.

They are the ones who have led humanity down out of trees and caves and up out of holes. They did the thinking for the litter, and they had a hard time doing it. They did not know happiness, either, but they knew pride. And even when they were roasting at stakes or dying on crosses, as they often did, I am sure they were willing to pay the price for the power to think.

So go on thinking, son. Don't let them laugh or scare you out of it. And don't flinch from paying the price. Good things come high.

Copyright, 1928, King Features Synd., Inc.

New York Day by Day

By O. O. McINTYRE

NEW YORK, June 1—Thoughts while strolling: Nothing makes a woman look so coarse as bennaed hair. Basil Woon, the globe trotting author. The Algonquinites discover Joe Cook again this season. Most of us cheered him 10 years ago. John V. A. Weaver, a Charlotte, N. C., boy, who made good in the city.

That song, "Why Do You Love Me?" running through my head all day. Senility, I suppose—me and Trader Horn. Frank V. Storr's olive collars. The famous Belle Livingston. Five-dollar shoes, 33 hats—looks like a return to good old days. Bamboo cane twirlers. And mustache fixers.

Rita Weiman and her husband. Not so much talk about John Gilbert anymore. The noonday tableaux and fast parades. The "Dog Beauty Parlor," Horsey gentlemen with binoculars off for the tracks. The shimmering heat from the asphalt. Regina Wallace.

The rubberneck busses take their stands. More toothpicks in Times Square than in all Kalamazoo. The hotel that takes care of motorcycles free. Curb philosophers who know all the answers. A wild, careening mail truck, but the police seem to look the other way.

Noon "Ex-tree!" Broadway surly risers who get up at midday. The old lion tamer with a chewed ear who peddles soap at dressing-room doors. Earl Carroll's brother Jim. Still another "Ex-tree!" A sudden shower splashing and spurting like dancing needles. And Broadway clots under canopies.

Umbrella sellers swarm magically from everywhere. Policemen don their raincoats. Business comes to a sudden standstill. Irene Hayes and her new husband. Men covered with newspapers rush across the street amid good natured jeers. And the sun pops out.

A lavender cabriolet. The jazz whine from up-stairs dance schools. They begin dancing at noon. Fat men. Lean men. And dwarfs. What's become of warts? The mid-afternoon calm. You can even hear the sparrows chirp. Waitresses relax and read the tabloids. A fitting name—the Cold Gray Dawn club.

AMONG the newest of New York nuisances are self-appointed curriage starters who patrol crowded motor traffic centers. They rush out to open the door and wait to assist you into the car. Their services are an annoyance, but unless you tip them they slam the door and bestow an appropriate epithet. In instances they have broken glass windows and painfully tweaked fingers in suddenly slammed doors. In the 40's, where cars of theater-goers are parked, they are particularly aggressive and insolent. Some even wear a nickel badge to give an official importance. Their profits are said to be as high as $10 a night.

NEW YORKERS quail before threats of tip grafters as people no place else in the world. I saw a hat snatcher follow a patron to the exit of a cafe the other evening to remind him he had forgotten something, and he was handed a quarter instead of a paste in the eye.

THE consuming fear of being classed a cheap-skate is peculiar to Broadway more than any other section of the town. There is said to be a secret agreement among those whose earnings are chiefly tips to maintain a strict silence when the regulation 10 per cent tip is offered. It is because of this there is little 10 per cent tipping any more. Twenty per cent is about the regular fee.

THE men who come the nearest to keeping the tip down to the regulation 10 per cent are almost invariably the extremely rich.

A post card signed L. T. F. reads: "I saw you on 49th street wearing a suit that retained the best qualities of a horse blanket and a Navajo rug. Where in the world did you get it?"

I won't tell, but I am learning to play the banjo that went with it.

Copyright, 1928, McNaught Syndicate, Inc.

See the Little Children

"If ya wanta play baseball wit' us, ya gotta go out in th' field."

Continued from first two columns.

not changed in his sympathy for children.

This is a "baseball field," THE REGULAR PLAYGROUND OF THOUSANDS OF CHILDREN, and it shows what kind of a civilization ours is.

We live in a CHRISTIAN age. The Founder of Christianity said:

"Suffer little children to come unto Me, and forbid them not; for of such is the Kingdom of God."

That was said with love for children. It did not mean that little children should enter the Kingdom of Heaven by way of the cobblestones and the wheels of a truck.

But that is exactly how a certain prosperous kind of Christianity interprets that Divine command.

"Children should not be allowed to play in the streets," is the answer this picture will bring from many that see it.

WORDS OF THE WISE MEN

A man whom no one pleases is much more unhappy than a man who pleases no one.—LaRochefoucauld.

The most complete injustice is to seem just when not so.—Plato.

Custom is not a small thing.—Plato.

Fable is the elder sister of history.—Voltaire.

A man's life is an appendix to his heart.—South.

Sometimes quiet is disquieting.—Seneca.

Serve and thou shalt be served.

If you love and serve men, you cannot, by any hiding or stratagem, escape the remuneration.—Emerson.

A symbol always stimulates the intellect; therefore is poetry ever the best reading.—Emerson.

God never imposed a duty without giving time to do it.—Ruskin.

It is this sweet home-feeling, this settled repose of affection in the domestic scene, that is, after all, the parent of the steadiest virtues and purest enjoyments.—Irving.

A thorough conviction of the difference of men is the great thing to be assured of in social knowledge.—Holps.